

**APPLICATION FOR TAX ABATEMENT IN
HARRISON COUNTY, TEXAS**

FILING INSTRUCTIONS:

This application should be filed prior to the beginning of construction or the installation of equipment. This filing acknowledges familiarity and assumed conformance with "**HARRISON COUNTY TAX ABATEMENT POLICY**". This application will become part of any later agreement or contract and knowingly false representations thereon will be grounds for the voiding of any later agreement or contract.

ORIGINAL COPY OF THIS APPLICATION AND ATTACHMENTS SHOULD BE SUBMITTED TO:

**COUNTY JUDGE
HARRISON COUNTY COURTHOUSE**

PART I - APPLICANT INFORMATION

Company Name: Eastman Chemical Company, Inc. Submittal Date: November 13, 2019
Address/City: P.O. Box 7444, Longview, TX 75607
Phone: 903-237-5156 or 1-800-EASTMAN
Name/Address/Phone of Company Contact on this Project: James D. Simpson
P. O. Box 7444, Longview TX 75607
903-237-5156
E-mail address of Company Contact: jamessimpson@eastman.com
Type of Structure: Corporation () Partnership () Proprietorship ()
Total number employed: 14,500 Corporate Annual Sales Per Year: approx \$10 billion
Annual Report Submitted: Yes () No () (see instructions)

PART II - PROJECT INFORMATION

Check type of facility to be abated:

Manufacturing () Regional Distribution ()
Regional Service () Regional Entertainment Center ()
Research () Other Basic Industry ()

Proposed Facility Address and Legal Description: *2920 Callahan Road, Longview TX 75602*

Attach a map showing site. (*Map hand delivered to Marshall Economic Development office*)

Proposed facility located in the following taxing jurisdictions:

School District: Hallsville ISD
College District: _____
Drainage District: _____
Hospital District: _____
City: _____
Other Taxing Jurisdictions: _____

Describe Product or service to be provided: industrial chemicals (propionaldehyde and butyraldehyde)

This application is for a: New Plant () Expansion (XX) Modernization ()

PART III -PROJECT DESCRIPTION

Please attach a statement (1) fully explaining the project; (2) describing the site and existing improvements; (3) describing all proposed improvements; and (4) providing a list of improvements and fixed equipment for which abatement is requested. **Attached Exhibit E**

PART IV - ECONOMIC IMPACT INFORMATION

A. Estimated cost of improvements: \$40,000,000

B. Permanent employment estimates:
If existing facility, the current plant employment: 1475
Estimated number of plant jobs retained: (25) Jobs created: (none)
Number or employees anticipated at start-up: (1475) within one year (1475)

C. Construction employment estimates:
Construction to start: Month: March Year: 2020
Construction to be completed: Month: December Year: 2022
Number of construction jobs anticipated:
At start: 10 Peak: 75 Finish: 75

D. School District impact estimates:
Number of families transferred to area: none
Number or children added to ISDs: none

E. City Impact estimates:
Volume of treated water required from city: no change
Volume or effluent water to be treated by city: none

Please provide statement by Addendum relative to planned water and sewer treatment methods and disposal of effluent if the facility is to be located outside city systems. If effluent is not treated by municipal facilities, by Addendum, include an explanation of the manner of treatment and by whom.

Has permitting been started Yes () No (XX)

	LAND	PERSONAL IMPROVEMENTS	PROPERTY
F. Estimated appraised value on site: Valuation of existing property as of January 1, preceding this abatement application:	\$ 6,045,390	\$ 655,516,150	\$ 971,110

Estimated value of Personal Property and improvements, **not subject to abatement, excluding exempt Pollution Control Equipment**, upon completion of the project subject to this application:

	\$ 6,000,000	\$ no change
--	--------------	--------------

Estimated value of abated improvements at the completion of construction:

	\$ 34,000,000
--	---------------

Estimated value of Tangible Personal Property, **subject to abatement**:

	\$ none
--	---------

Estimated value of abated improvements after abatement agreement expires:

	\$ unknown
--	------------

Estimated value of abated Tangible Personal Property, after abatement agreement expires:

	\$ none planned
--	-----------------

Estimated value, upon completion of project, of exempt pollution control equipment:

	\$ none planned
--	-----------------

G. Minimum Production Life of Equipment: _____ 20 years _____

H. Variance: Is a variance being sought under any provision of the "Policy"?
 Yes () No (XX) If "Yes", attach any supplementary information required.

I. Statement on planned efforts to use Harrison County Vendors and Services: Please attach a statement describing willingness and planned efforts to use qualified Harrison County vendors and services where applicable in the construction and operation of the facility. *See Exhibits*

J. Tangible Personal Property Abatement Request: Attach a detailed list describing all tangible personal property sought to be abated. Said list must include projected life, cost, and value after abatement agreement expires. *None*

PART V - OTHER AGREEMENT APPLICATIONS

Has the company made application for abatement of this project to other taxing jurisdictions or counties:

Yes () No (XX)

If "Yes", provide (1) dates of application; (2) hearing dates; (3) name of jurisdiction(s) and contact(s); and (4) any letters of intend to abate.

PART VI - DECLARATION

To the best of my knowledge, the above information is an accurate description of project details.



Company Official Signature

James D. Simpson
Special Projects Manager

Printed Name & Title of Company Official

REQUIRED ATTACHMENTS

- EXHIBIT "A" - Latest Annual Report or Information on Establishment of the Company, Business References, audited financial statement and business plan
- EXHIBIT "B" - Certification of Appraised Value of Properties as of January 1, 20 ____
- EXHIBIT "C" - Proposed Facility Address and Legal Description
- EXHIBIT "D" - Map Showing Site
- EXHIBIT "E" - Project Description including Time Schedule for Undertaking and Completing Project
- EXHIBIT "F" - Planned Water and Sewer Treatment Methods and Disposal of Effluent
- EXHIBIT "G" - Letter/Statement regarding Variance Requests
- EXHIBIT "H" - Statement on Planned Use of Harrison County Vendors
- EXHIBIT "I" - Detailed Itemized List of Tangible Personal Property requesting to be abated
- EXHIBIT "J" - Application for Abatement with Other Taxing Jurisdictions

Exhibit "A"

Latest Annual Report

(paper copy delivered to Marshall Economic Development office)

<https://eastman.gcs-web.com/static-files/b99b8942-69d1-4fcb-8134-edbe396dcca1>

Also, see: <https://www.eastman.com/Company/investors/Pages/Introduction.aspx>



Investor Relations



Curt Espeland, VP & CFO
Citi Basic Materials Conference
December 3rd
[Webcast Replay](#)

Latest News

- 12/10/19 [Eastman Announces Retirement of Chief Financial Officer Curtis E. Espeland](#)
- 12/05/19 [Eastman Board Increases Dividend for Tenth Consecutive Year](#)
- 11/27/19 [Curt Espeland to Address the Citi Basic Materials Conference](#)
- 10/24/19 [Eastman Announces Third-Quarter 2019 Financial Results](#)
- 10/03/19 [Eastman Schedules Third-Quarter 2019 Financial Results News Release and SEC Form 8-K Filing, Teleconference and Webcast](#)
- 08/01/19 [Eastman Board Declares Dividend](#)
- 07/25/19 [Eastman Announces Second-Quarter 2019 Financial Results](#)
- 07/08/19 [Eastman Schedules Second-Quarter 2019 Financial Results News Release and SEC Form 8-K Filing, Teleconference and Webcast](#)
- 06/19/19 [Eastman to Acquire INACSA](#)
- 05/30/19 [Curt Espeland to address the Deutsche Bank Global Industrials & Materials Summit](#)
- 05/08/19 [Mark Costa to address the Goldman Sachs Industrials and Materials Conference](#)
- 05/02/19 [Eastman Announces 2019 Annual Meeting Stockholder Vote Results](#)
- 05/02/19 [Eastman Board Declares Dividend](#)
- 04/25/19 [Eastman Announces First-Quarter 2019 Financial Results](#)
- 04/04/19 [Eastman Schedules First-Quarter 2019 Financial Results News Release and SEC Form 8-K Filing, Teleconference and Webcast](#)
- 04/01/19 [Eastman Acquires Marlotherm from Sasol](#)
- 02/28/19 [Curt Espeland to address the J.P. Morgan Aviation, Transportation and Industrials Conference](#)
- 02/14/19 [Eastman Signs Licensing Agreement with High Performance Optics](#)
- 02/14/19 [Eastman Board Declares Dividend](#)
- 02/13/19 [Mark Costa to address the Barclays Industrials Select Conference](#)
- 01/31/19 [Eastman Announces Fourth-Quarter and Full-Year 2018 Financial Results](#)
- 01/10/19 [Eastman Schedules Fourth-Quarter and Full-Year 2018 Financial Results News Release and SEC Form 8-K Filing, Teleconference and Webcast](#)

[▶ MORE NEWS](#)

Investor Contact

Gregory A. Riddle
Vice President, Investor Relations
Five Penn Plaza
19th Floor
New York, NY 10001
1 (212) 835-1620
griddle@eastman.com

Transfer Agent

American Stock, Transfer & Trust Company
1-800-937-5449
www.amstock.com

\$77.725 ▲ 2.04
12/16/2019 2:44:00 pm ET

2018 Eastman Data Book



◆ [Download Copy](#)

2019 Sustainability Report



◆ [Download Copy](#)

Investor Information

[2018 Annual Report](#)
[2019 Proxy Statement](#)
[2018 10-K](#)

Exhibit "A"

Latest Annual Report

(paper copy delivered to Marshall Economic Development office)

<https://eastman.gcs-web.com/static-files/b99b8942-69d1-4fcb-8134-edbe396dcca1>

Also, see: <https://www.eastman.com/Company/investors/Pages/Introduction.aspx>

Exhibit "B"

Certification of Appraised Value
(to be provided by appraisal district)

EXHIBIT B

**CERTIFICATION OF APPRAISED VALUE OF PROPERTIES
AS OF JANUARY 1, 20 19**

TO: HARRISON COUNTY
FROM: HARRISON COUNTY APPRAISAL DISTRICT
DATE: 11-14-19

The Harrison County Appraisal District hereby certifies that the following appraised values as of January 1, 2019, for property of Eastman Chemical described in the **Exhibit** attached hereto are listed in the records of Harrison County Appraisal District and indicated by the following account numbers:

PERSONAL PROPERTY

APPRAISED VALUE

Account No. _____ \$ _____

Account No. _____ \$ _____

LAND

Account No. _____ \$ _____

Account No. _____ \$ _____

Account No. _____ \$ _____

IMPROVEMENTS

Account No. _____ \$ _____

Account No. _____ \$ _____

Account No. _____ \$ _____

Certified this 15th day of November, 2019.

**CHIEF APPRAISER
HARRISON COUNTY APPRAISAL DISTRICT**

BY: Stephen W. Dickson

Account Number / Name and Address	Legal Description	Value	Ptd	Exemptions / Adn Coding	Taxing Entities	Freeze Yr/Amt	Taxable Values	Estimated Tax Due
EASTMAN CHEMICAL C/O: SUE WOLFE CORP TAX PO BOX 511 KINGSPORT, TN 37662-5000 OWNER INTEREST 1.0 ID:R000019936 / 2019 GEO:00912.00060.00000.0000000	ABST: 912 S JACKSON, V ACRES: 3.560 AERIAL: 4 C MAP NUM: 52*SW	5,700 LND HS 5,700 TOTAL MKT 5,700 ASSESSED	E	VOL: 2997 PAGE: 137 DATE: 12/29/2004 NBH: 74,61,50C,MULTI MISC: REND	05 HARRISON COUNTY 42 HALLSVILLE ISD 04 HARRISON CAD		5,700 5,700 5,700	20.22 74.10 0.00
EASTMAN CHEMICAL CO C/O: SUE WOLFE CORP TAX PO BOX 511 KINGSPORT, TN 37662-5000 OWNER INTEREST 1.0 ID:R000035923 / 2019 GEO:00244.00330.00000.0000000	ABST: 244 J FERGUSON, V SITUS: TALLEY RD LGVW ACRES: 15.000 AERIAL: 39 B MAP NUM: 65	30,680 LND HS 30,680 TOTAL MKT 30,680 ASSESSED	E	VOL: 01350 PAGE: 00821 DATE: 1/14/1994 NBH: 61,N03,N04,MULTI MISC: REND	05 HARRISON COUNTY 42 HALLSVILLE ISD 04 HARRISON CAD		30,680 30,680 30,680	108.85 398.84 0.00
EASTMAN CHEMICAL CO C/O: ATT LAND MANAGER PO BOX 7444 LONGVIEW, TX 75607-7444 OWNER INTEREST 0.125 RI ID:N010403751 / 2019 GEO:0501820.0400200.1 MIN:0501820-0400200-1	EASTMAN GU #6, XTO ENERGY INC., AB 586 T K PEARSON SUR, WELL #6 RRC #225304 ACRES: 330.000 DIVIDED ACRES: 330.000	690 MIN MKT 690 TOTAL MKT 690 ASSESSED	G1	NBH: MN0T10,MULTI	05 HARRISON COUNTY 42 HALLSVILLE ISD		690 690	2.45 8.97
EASTMAN CHEMICAL CO C/O: ATT LAND MANAGER PO BOX 7444 LONGVIEW, TX 75607-7444 OWNER INTEREST 0.057722 RI ID:N010450272 / 2019 GEO:1203760.0400200.1 MIN:1203760-0400200-1	LETOURNEAU GU 6 #16, CCI EAST TEXAS UPSTR, AB 586 TK PEARSON SUR, WELL #16 RRC #244444 ACRES: 660.300 DIVIDED ACRES: 660.300	780 MIN MKT 780 TOTAL MKT 780 ASSESSED	G1	NBH: N09,MN0T10,MULTI	05 HARRISON COUNTY 42 HALLSVILLE ISD 75 HARR CO ESD #1		780 780 300	2.77 10.14 0.30
EASTMAN CHEMICAL CO C/O: SUE WOLFE CORP TAX PO BOX 511 KINGSPORT, TN 37662-5000 OWNER INTEREST 1.0 ID:R000032629 / 2019 GEO:00802.00010.00000.0000000	ABST: 802 S M WILLIAMS, LAND ONLY ACRES: 396.500 AERIAL: 1 MAP NUM: 65*SW	810,840 LND HS 810,840 TOTAL MKT 810,840 ASSESSED	E	VOL: 01350 PAGE: 00821 DATE: 1/14/1994 NBH: 61,N03,N04,MULTI MISC: REND	05 HARRISON COUNTY 42 HALLSVILLE ISD 04 HARRISON CAD		810,840 810,840 810,840	2,876.86 10,540.92 0.00
EASTMAN CHEMICAL CO C/O: SUE WOLFE CORP TAX PO BOX 511 KINGSPORT, TN 37662-5000 OWNER INTEREST 1.0 ID:R000032630 / 2019 GEO:00258.00010.00000.0000000	ABST: 258 I FERGUSON, V SITUS: TALLEY RD LGVW ACRES: 160.000 MAP NUM: 65*SW	89,040 LND HS 89,040 TOTAL MKT 89,040 ASSESSED	E	VOL: 01350 PAGE: 00821 DATE: 1/14/1994 NBH: 61,N03,N04,MULTI MISC: REND	05 HARRISON COUNTY 42 HALLSVILLE ISD 04 HARRISON CAD		89,040 89,040 89,040	315.91 1,157.52 0.00
EASTMAN CHEMICAL CO C/O: SUE WOLFE CORP TAX PO BOX 511 KINGSPORT, TN 37662-5000 OWNER INTEREST 1.0 ID:R000044999 / 2019 GEO:00244.00710.00030.0000000	ABST: 244 J FERGUSON, V SITUS: TALLEY RD LGVW ACRES: 2.580 MAP NUM: 65*SW	16,770 SPEC MKT 16,770 TOTAL MKT 790 PROD VAL 15,980 PROD LOSS 790 ASSESSED	D1 D1	VOL: 01731 PAGE: 00109 DATE: 1/14/1998 NBH: 61,N03,N04,N08,MULTI MISC: PRDCORRNOT,REND	05 HARRISON COUNTY 42 HALLSVILLE ISD 04 HARRISON CAD		790 790 790	2.80 10.27 0.00

Account Number / Name and Address	Legal Description	Value	Ptd	Exemptions / Addn Coding	Taxing Entities	Freeze Yr/Amt	Taxable Values	Estimated Tax Due
EASTMAN CHEMICAL CO C/O: ATT LAND MANAGER PO BOX 7444 LONGVIEW, TX 75607-7444 OWNER INTEREST 0.125 RI ID: N010364077 / 2019 GEO: 0500490.0400200.1 MIN: 0500490.0400200-1	EASTMAN GU #4, XTO ENERGY INC., AB 586 T K PEARSON SUR, WELL #4 RRC #218517 ACRES: 330.000 DIVIDED ACRES: 330.000	2,340 MIN MKT 2,340 TOTAL MKT 2,340 ASSESSED	G1	NBH: MN0T10,MULTI	05 HARRISON COUNTY 42 HALLSVILLE ISD		2,340 2,340	8.30 30.42
EASTMAN CHEMICAL CO C/O: ATT LAND MANAGER PO BOX 7444 LONGVIEW, TX 75607-7444 OWNER INTEREST 0.127339 RI ID: N010405465 / 2019 GEO: 0501400.0400200.1 MIN: 0501400-0400200-1	EASTMAN CHEM CO GU 1 #7, BUFFCO PRODUCTION, AB 244 J FERGUSON SUR, WELL #17 RRC #230989 ACRES: 640.000 DIVIDED ACRES: 640.000	490 MIN MKT 490 TOTAL MKT 490 ASSESSED	G1	NBH: MN0T10,MULTI	05 HARRISON COUNTY 42 HALLSVILLE ISD		490 490	1.74 6.37
EASTMAN CHEMICAL CO C/O: ATT LAND MANAGER PO BOX 7444 LONGVIEW, TX 75607-7444 OWNER INTEREST 0.12734 RI ID: N010446437 / 2019 GEO: 0500630.0400200.1 MIN: 0500630-0400200-1	EASTMAN CHEM CO GU 1 #11, BUFFCO PRODUCTION, AB 697 SP RR CO SUR, WELL #11 RRC #244863 DIVIDED ACRES: .000	230 MIN MKT 230 TOTAL MKT 230 ASSESSED	G1	NBH: N09,MN0T10,MULTI	05 HARRISON COUNTY 42 HALLSVILLE ISD		230 230	0.82 2.99
EASTMAN CHEMICAL C/O: CORPORATE TAX PO BOX 511 KINGSPOINT, TN 37662-5000 OWNER INTEREST 1.0 ID: N010650728 / 2019 GEO: 9901769.0991780.0 MIN: 9901769-0991780-0 AGT: 311	O # -991780 I# -505 S #-, VEHICLES	908,850 PERS MKT 908,850 TOTAL MKT 908,850 ASSESSED	L2M	NBH: 18BPPEXT,MULTI MISC: 19BPPEXT	05 HARRISON COUNTY 42 HALLSVILLE ISD		908,850 908,850	3,224.60 11,815.05
EASTMAN CHEMICAL CO C/O: ATT LAND MANAGER PO BOX 7444 LONGVIEW, TX 75607-7444 OWNER INTEREST 0.001324 RI ID: N010680168 / 2019 GEO: 0501270.0400200.1 MIN: 0501270-0400200-1	EASTMAN CHEM CO GU 2 #2, BUFFCO PRODUCTION, AB 244 J FERGUSON SUR, WELL #2 RRC #15440 ACRES: 446.070 DIVIDED ACRES: 446.070	20 MIN MKT 20 TOTAL MKT 20 ASSESSED	G1		05 HARRISON COUNTY 42 HALLSVILLE ISD		20 20	0.07 0.26
EASTMAN CHEMICAL CO C/O: SUE WOLFE CORP TAX PO BOX 511 KINGSPOINT, TN 37662-5000 OWNER INTEREST 1.0 ID: R000010702 / 2019 GEO: 00300.02140.000000.000000	ABST: 300 J HILL, V SITUS: 2489 CALLAHAN RD LGVW ACRES: 4.997 AERIAL: 169 MAP NUM: 53*SW	24,390 LND HS 24,390 TOTAL MKT 24,390 ASSESSED	E	VOL: 021153 PAGE: 00136 DATE: 10/10/2000 NBH: 74,61,N03,N04,MULTI MISC: REND	05 HARRISON COUNTY 42 HALLSVILLE ISD 04 HARRISON CAD 75 HARR CO ESD #1		24,390 24,390 24,390	86.54 317.07 0.00 24.15

Account Number / Name and Address	Legal Description	Value	Ptd	Exemptions / Addn Coding	Taxing Entities	Freeze Yr/Amt	Taxable Values	Estimated Tax Due
EASTMAN CHEMICAL CO C/O: ATT LAND MANAGER PO BOX 7444 LONGVIEW, TX 75607-7444 OWNER INTEREST 0.12734 RI ID:N010405462 / 2019 GEO:0501470.0400200.1 MIN:0501470-0400200-1	EASTMAN CHEM CO GU 1 #14, BUFFCO PRODUCTION, AB 697 SP RR CO SUR, WELL #14 RRC #230857 DIVIDED ACRES: .000	9,090 MIN MKT 9,090 TOTAL MKT 9,090 ASSESSED	G1	NBH: MN0T10,MULTI	05 HARRISON COUNTY 42 HALLSVILLE ISD 42 HALLSVILLE ISD		9,090 9,090	32.25 118.17
EASTMAN CHEMICAL CO C/O: ATT LAND MANAGER PO BOX 7444 LONGVIEW, TX 75607-7444 OWNER INTEREST 0.053803 RI ID:N010524822 / 2019 GEO:1300947.0400200.1 MIN:1300947-0400200-1	MARTIN GU1 #7H, SABINE OIL & GAS COR, AB 300 J HILL SUR, WELL #7H RRC #254041 ACRES: 682.950 DIVIDED ACRES: 682.950	1,880 MIN MKT 1,880 TOTAL MKT 1,880 ASSESSED	G1	NBH: MULTI	05 HARRISON COUNTY 42 HALLSVILLE ISD 75 HARR CO ESD #1		1,880 1,880 150	6.67 24.44 0.15
EASTMAN CHEMICAL CO C/O: SUE WOLFE CORP TAX PO BOX 511 KINGSPORT, TN 37662-5000 OWNER INTEREST 1.0 ID:R000008701 / 2019 GEO:01150.00190.00000.000000	SUBD: CALLAHAN ACRES, LOT: 28-29, V SITUS: WOODLAND RD LGVV ACRES: .688	8,090 LND HS 8,090 TOTAL MKT 8,090 ASSESSED	C1	VOL: 02237 PAGE: 00015 DATE: 5/7/2001 NBH: 74.61,N03,N04,MULTI MISC: REND	05 HARRISON COUNTY 42 HALLSVILLE ISD 04 HARRISON CAD 75 HARR CO ESD #1		8,090 8,090 8,090	28.70 105.17 0.00 8.01
EASTMAN CHEMICAL COMPANY C/O: SUE WOLFE CORP TAX PO BOX 511 KINGSPORT, TN 37662-5000 OWNER INTEREST 1.0 ID:R000029837 / 2019 GEO:01150.00040.00000.000000	SUBD: CALLAHAN ACRES, LOT: 5-8, V SITUS: 3295 WOODLAND RD LGVV ACRES: 1.377	16,200 LND HS 16,200 TOTAL MKT 16,200 ASSESSED	C1	DATE: 6/10/2011 INSTRUMENT: 2011-00006722 NBH: 74.61,N04,120C,MULTI MISC: REND	05 HARRISON COUNTY 42 HALLSVILLE ISD 75 HARR CO ESD #1 04 HARRISON CAD		16,200 16,200 16,200	57.48 210.60 16.04 0.00
EASTMAN CHEMICAL C/O: SUE WOLFE CORP TAX PO BOX 511 KINGSPORT, TN 37662-5000 OWNER INTEREST 1.0 ID:R000030990 / 2019 GEO:00912.00061.00000.000000	ABST: 912 S JACKSON, V ACRES: 3.600 AERIAL: 8 MAP NUM: 52	5,760 LND HS 5,760 TOTAL MKT 5,760 ASSESSED	E	VOL: 2343 PAGE: 289 DATE: 11/12/2001 NBH: 74.61,N03,N04,MULTI MISC: REND	05 HARRISON COUNTY 42 HALLSVILLE ISD 04 HARRISON CAD		5,760 5,760	20.44 74.88 0.00
EASTMAN CHEMICAL CO C/O: SUE WOLFE CORP TAX PO BOX 511 KINGSPORT, TN 37662-5000 OWNER INTEREST 1.0 ID:R000035339 / 2019 GEO:00300.02120.00000.000000	ABST: 300 J HILL, V SITUS: 2685 CALLAHAN RD LGVV ACRES: 3.050 AERIAL: 167 MAP NUM: 53	19,830 LND HS 19,830 TOTAL MKT 19,830 ASSESSED	E	VOL: 02024 PAGE: 00283 DATE: 11/23/1999 NBH: 74.61,N03,N04,MULTI MISC: REND	05 HARRISON COUNTY 42 HALLSVILLE ISD 04 HARRISON CAD		19,830 19,830 19,830	70.36 257.79 0.00
EASTMAN CHEMICAL CO C/O: SUE WOLFE CORP TAX PO BOX 511 KINGSPORT, TN 37662-5000 OWNER INTEREST 1.0 ID:R000035924 / 2019 GEO:00244.00340.00000.000000	ABST: 244 J FERGUSON, V SITUS: TALLEY RD LGVV ACRES: 10.000 AERIAL: 39 C MAP NUM: 65	20,450 LND HS 20,450 TOTAL MKT 20,450 ASSESSED	E	VOL: 01350 PAGE: 00821 DATE: 1/14/1994 NBH: 61,N03,N04,MULTI MISC: REND	05 HARRISON COUNTY 42 HALLSVILLE ISD 04 HARRISON CAD		20,450 20,450 20,450	72.56 265.85 0.00

Account Number / Name and Address	Legal Description	Value	Ptd	Exemptions / Admn Coding	Taxing Entities	Freeze Yr/ Amt	Taxable Values	Estimated Tax Due
EASTMAN CHEMICAL CO C/O: SUE WOLFE CORP TAX PO BOX 511 KINGSPORT, TN 37662-5000 OWNER INTEREST 1.0	SUBD: CALLAHAN ACRES, LOT: 23, V SITUS: 3635 WOODLAND RD LGWV ACRES: .345	4,050 LND HS 4,050 TOTAL MKT 4,050 ASSESSED	C1	VOL: 02075 PAGE: 00056 DATE: 4/6/2000 NBH: 74,61,N03,N04,MULTI MISC: REND	05 HARRISON COUNTY 42 HALLSVILLE ISD 04 HARRISON CAD 75 HARR CO ESD #1		4,050 4,050 4,050	14.37 52.65 0.00 4.01
OWNER INTEREST 0.12734 RI ID:N010374364 / 2019 GEO:01150.00165.00000.000000								
EASTMAN CHEMICAL CO C/O: ATT LAND MANAGER PO BOX 7444 LONGVIEW, TX 75607-7444 OWNER INTEREST 0.12734 RI	EASTMAN CHEM CO GU 1 #6, BUFFCO PRODUCTION, AB 244 J FERGUSON SUR, WELL #6 RRC #222696 ACRES: 640.000 DIVIDED ACRES: 640.000	190 MIN MKT 190 TOTAL MKT 190 ASSESSED	G1	NBH: MN0T10,MULTI	05 HARRISON COUNTY 42 HALLSVILLE ISD		190 190	0.67 2.47
OWNER INTEREST 0.12734 RI ID:N010405464 / 2019 GEO:0500840.0400200.1 MIN:0500840-0400200-1								
EASTMAN CHEMICAL CO C/O: ATT LAND MANAGER PO BOX 7444 LONGVIEW, TX 75607-7444 OWNER INTEREST 0.12734 RI	EASTMAN CHEM CO GU 1 #4, BUFFCO PRODUCTION, AB 697 SP RR CO SUR, WELL #4 RRC #228942 DIVIDED ACRES: .000	500 MIN MKT 500 TOTAL MKT 500 ASSESSED	G1	NBH: MN0T10,MULTI	05 HARRISON COUNTY 42 HALLSVILLE ISD		500 500	1.77 6.50
OWNER INTEREST 0.12734 RI ID:N010446438 / 2019 GEO:0501050.0400200.1 MIN:0501050-0400200-1								
EASTMAN CHEMICAL CO C/O: ATT LAND MANAGER PO BOX 7444 LONGVIEW, TX 75607-7444 OWNER INTEREST 0.057722 RI	EASTMAN CHEM CO GU 1 #12, BUFFCO PRODUCTION, AB 697 SP RR CO SUR, WELL #12 RRC #239108 DIVIDED ACRES: .000	1,810 MIN MKT 1,810 TOTAL MKT 1,810 ASSESSED	G1	NBH: N09,MN0T10,MULTI	05 HARRISON COUNTY 42 HALLSVILLE ISD		1,810 1,810	6.42 23.53
OWNER INTEREST 0.057722 RI ID:N010450273 / 2019 GEO:1203840.0400200.1 MIN:1203840-0400200-1								
EASTMAN CHEMICAL CO C/O: ATT LAND MANAGER PO BOX 7444 LONGVIEW, TX 75607-7444 OWNER INTEREST 0.046145 RI	LETOURNEAU GU 6 #19, CCI EAST TEXAS UPSTR, AB 586 TK PEARSON SUR, WELL #19 RRC #242621 ACRES: 660.300 DIVIDED ACRES: 660.300	12,830 MIN MKT 12,830 TOTAL MKT 12,830 ASSESSED	G1	NBH: N09,MN0T10,MULTI	05 HARRISON COUNTY 42 HALLSVILLE ISD 75 HARR CO ESD #1		12,830 12,830 5,000	45.52 166.79 4.95
OWNER INTEREST 0.046145 RI ID:N010500086 / 2019 GEO:0701486.0400200.1 MIN:0701486-0400200-1								
EASTMAN CHEMICAL CO C/O: ATT LAND MANAGER PO BOX 7444 LONGVIEW, TX 75607-7444 OWNER INTEREST 0.046145 RI	GIBSON GU 1 #5.6, SABINE OIL & GAS, AB 245 A FERGUSON SUR, WELLS # 5.6 ACRES: 670.170 DIVIDED ACRES: 670.170	37,820 MIN MKT 37,820 TOTAL MKT 37,820 ASSESSED	G1	NBH: MN0T10,MULTI	05 HARRISON COUNTY 42 HALLSVILLE ISD		37,820 37,820	134.19 491.66

Account Number / Name and Address	Legal Description	Value	Ptd	Exemptions / Addn Coding	Taxing Entities	Freeze Yr/Amt	Taxable Values	Estimated Tax Due
EASTMAN CHEMICAL C/O: CORPORATE TAX PO BOX 511 KINGSPORT, TN 37662-5000 OWNER INTEREST 1.0 ID: N010650431 / 2019 GEO: 9901775.0991780.0 MIN: 9901775.0991780.0 AGT: 311	O*-991780 I*-530 S** TCEQ POLLUTION CNTRL - EXEMPT	10,229,200 PERS MKT 10,229,200 TOTAL MKT 10,229,200 ASSESSED	L2G	NBH: 18BPPEXT,MULTI MISC: 19BPPEXT	05 HARRISON COUNTY 42 HALLSVILLE ISD			0.00 0.00
EASTMAN CHEMICAL CO C/O: SUE WOLFE CORP TAX PO BOX 511 KINGSPORT, TN 37662-5000 OWNER INTEREST 1.0 ID: R000009490 / 2019 GEO: 00244.00100.00000.000000	ABST: 244 J FERGUSON, V SITUS: TALLEY RD LGVW ACRES: 2.102 AERIAL: 13 MAP NUM: 65*SW	13,660 SPEC MKT 13,660 TOTAL MKT 140 PROD VAL 13,520 PROD LOSS 140 ASSESSED	D1 D1	VOL: 01579 PAGE: 00308 DATE: 11/8/1996 NBH: 61,N03,N04,N08,MULTI MISC: PRDCORRNOT,REND	05 HARRISON COUNTY 42 HALLSVILLE ISD 04 HARRISON CAD	140 140 140	140 140 140	0.50 1.82 0.00
EASTMAN CHEMICAL CO C/O: SUE WOLFE CORP TAX PO BOX 511 KINGSPORT, TN 37662-5000 OWNER INTEREST 1.0 ID: R000019938 / 2019 GEO: 00300.03240.00000.000000	ABST: 300 J HILL, V SITUS: TALLEY RD LGVW ACRES: 8.232 MAP NUM: 53*SW	41,160 LND HS 41,160 TOTAL MKT 41,160 ASSESSED	E	VOL: 02142 PAGE: 00176 DATE: 9/13/2000 NBH: 74,61,N03,N04,MULTI MISC: REND	05 HARRISON COUNTY 42 HALLSVILLE ISD 04 HARRISON CAD	41,160 41,160 41,160	41,160 41,160 41,160	146.04 535.08 0.00
EASTMAN CHEMICAL C/O: SUE WOLFE CORP TAX PO BOX 511 KINGSPORT, TN 37662-5000 OWNER INTEREST 1.0 ID: R000028202 / 2019 GEO: 01150.00200.00000.000000	SUBD: CALLAHAN ACRES, LOT: 30, V SITUS: WOODLAND RD LGVW ACRES: .343 MAP NUM: 53*SW	4,030 LND HS 4,030 TOTAL MKT 4,030 ASSESSED	C1	VOL: 2997 PAGE: 78 DATE: 12/29/2004 NBH: 74,61,S0C,MULTI MISC: REND	05 HARRISON COUNTY 42 HALLSVILLE ISD 75 HARR CO ESD #1 04 HARRISON CAD	4,030 4,030 4,030	4,030 4,030 4,030	14.30 52.39 3.99 0.00
EASTMAN CHEMICAL, A DELAWARE CORPORATION P O BOX 7444 LONGVIEW, TX 75607 OWNER INTEREST 1.0 ID: R000031629 / 2019 GEO: 01150.00020.00000.000000	SUBD: CALLAHAN ACRES, LOT: 3 S/2 2, HSE SITUS: 3253 WOODLAND RD LGVW ACRES: .519	125,310 IMP HS 6,100 LND HS 131,410 TOTAL MKT 131,410 ASSESSED	A A	DATE: 9/21/2018 INSTRUMENT: 2018- 000010660 NBH: 74,61,N03,N04,80C,110C, 120C,140C,N14,180C, EXRME2019	05 HARRISON COUNTY 42 HALLSVILLE ISD 75 HARR CO ESD #1 04 HARRISON CAD	131,410 131,410 131,410 131,410	131,410 131,410 131,410 131,410	466.24 1,708.33 130.10 0.00
EASTMAN CHEMICAL CO C/O: SUE WOLFE CORP TAX PO BOX 511 KINGSPORT, TN 37662-5000 OWNER INTEREST 1.0 ID: R000032624 / 2019 GEO: 00244.00345.00000.000000	ABST: 244 J FERGUSON, V SITUS: TALLEY RD LGVW ACRES: 81.450 AERIAL: 41 MAP NUM: 65	166,570 LND HS 166,570 TOTAL MKT 166,570 ASSESSED	E	VOL: 01350 PAGE: 00821 DATE: 1/14/1994 NBH: 61,N03,N04,MULTI MISC: REND	05 HARRISON COUNTY 42 HALLSVILLE ISD 04 HARRISON CAD	166,570 166,570 166,570	166,570 166,570 166,570	590.99 2,165.41 0.00
EASTMAN CHEMICAL CO C/O: SUE WOLFE CORP TAX PO BOX 511 KINGSPORT, TN 37662-5000 OWNER INTEREST 1.0 ID: R000041226 / 2019 GEO: 00300.02470.00000.000000	ABST: 300 J HILL, SUBD: H K M #2, BLK: 1, LOT: PT 20, V SITUS: 3685 DIANNA DR LGVW ACRES: 2.110 MAP NUM: 53*SW	17,140 LND NON HS 17,140 TOTAL MKT 17,140 ASSESSED	E	VOL: 02264 PAGE: 00074 DATE: 6/28/2001 NBH: 74,61,N03,N04,MULTI MISC: REND	05 HARRISON COUNTY 42 HALLSVILLE ISD 04 HARRISON CAD 75 HARR CO ESD #1	17,140 17,140 17,140	17,140 17,140 17,140	60.81 222.82 0.00 16.97

Account Number / Name and Address	Legal Description	Value	Ptd	Exemptions / Addn Coding	Taxing Entities	Freeze Yr/Amt	Taxable Values	Estimated Tax Due
EASTMAN CHEMICAL CO C/O: ATT LAND MANAGER PO BOX 7444 LONGVIEW, TX 75607-7444 OWNER INTEREST 0.057722 RI ID:N010664987 / 2019 GEO:1203880.0400200.1 MIN:1203880-0400200-1	LETOURNEAU GU 6 #2, CCI EAST TEXAS UPSTR, AB 586 TK PEARSON SUR, WELL #2 RRC #147011 ACRES: 660.300 DIVIDED ACRES: 660.300	270 MIN MKT 270 TOTAL MKT 270 ASSESSED	G1	NBH: MULTI	05 HARRISON COUNTY 42 HALLSVILLE ISD 75 HARR CO ESD #1		270 270 110	0.96 3.51 0.11
EASTMAN CHEMICAL CO C/O: SUE WOLFE CORP TAX PO BOX 511 KINGSPORT, TN 37662-5000 OWNER INTEREST 1.0 ID:R000004926 / 2019 GEO:01150.00055.00000.000000	SUBD: CALLAHAN ACRES, LOT: 9, V SITUS: WOODLAND RD LGWV ACRES: .345	4,060 LND NON HS 4,060 TOTAL MKT 4,060 ASSESSED	C1	VOL: 02237 PAGE: 00012 DATE: 5/7/2001 NBH: 74,61,N04,MULTI MISC: REND	05 HARRISON COUNTY 42 HALLSVILLE ISD 04 HARRISON CAD 75 HARR CO ESD #1		4,060 4,060 4,060 4,060	14.40 52.78 0.00 4.02
EASTMAN CHEMICAL CO C/O: SUE WOLFE CORP TAX PO BOX 511 KINGSPORT, TN 37662-5000 OWNER INTEREST 1.0 ID:R000045176 / 2019 GEO:00912.00101.00000.000000	ABST: 912 S JACKSON, V ACRES: 67.500 AERIAL: 7 MAP NUM: 52	40,400 LND HS 40,400 TOTAL MKT 40,400 ASSESSED	E	VOL: 01350 PAGE: 00821 DATE: 1/14/1994 NBH: 61,N03,N04,MULTI MISC: REND	05 HARRISON COUNTY 42 HALLSVILLE ISD 04 HARRISON CAD		40,400 40,400 40,400	143.34 525.20 0.00
EASTMAN CHEMICAL CO C/O: SUE WOLFE CORP TAX PO BOX 511 KINGSPORT, TN 37662-5000 OWNER INTEREST 1.0 ID:R000047724 / 2019 GEO:00244.00860.00000.000000	ABST: 244 J FERGUSON, V SITUS: TALLEY RD LGWV ACRES: 19.822 AERIAL: 6A MAP NUM: 65	36,810 SPEC MKT 36,810 TOTAL MKT 2,620 PROD VAL 34,190 PROD LOSS 2,620 ASSESSED	D1 D1	VOL: 01350 PAGE: 00821 DATE: 1/14/1994 NBH: 61,N03,N04,N08,MULTI MISC: PRDCORRNOT,REND	05 HARRISON COUNTY 42 HALLSVILLE ISD 04 HARRISON CAD		2,620 2,620 2,620	9.30 34.06 0.00
EASTMAN CHEMICAL CO C/O: SUE WOLFE CORP TAX PO BOX 511 KINGSPORT, TN 37662-5000 OWNER INTEREST 1.0 ID:R010090549 / 2019 GEO:00881.00010.00010.000000	ABST: 881 J H ENGERT& 314 HADLEY& 697 SRR& 586 PEARSON, LAND ONLY ACRES: 20.000 MAP NUM: 65	34,600 SPEC MKT 34,600 TOTAL MKT 3,000 PROD VAL 31,600 PROD LOSS 3,000 ASSESSED	D1 D1	VOL: 01350 PAGE: 00821 DATE: 1/14/1994 NBH: 61,N03,N04,ATHI,NOTDIT, MULTI MISC: PRDCORRNOT,REND	05 HARRISON COUNTY 42 HALLSVILLE ISD 04 HARRISON CAD		3,000 3,000 3,000	10.64 39.00 0.00
EASTMAN CHEMICAL CO C/O: ATT LAND MANAGER PO BOX 7444 LONGVIEW, TX 75607-7444 OWNER INTEREST 0.103107 RI ID:N010368698 / 2019 GEO:0501190.0400200.1 MIN:0501190-0400200-1	EASTMAN CHEM CO GU 2 #1, BUFFCO PRODUCTION, AB 244 J FURGUSON SUR, WELL #1 RRC #224198 ACRES: 446.070 DIVIDED ACRES: 446.070	430 MIN MKT 430 TOTAL MKT 430 ASSESSED	G1	NBH: MNSPNT07,MNOT10,MULTI	05 HARRISON COUNTY 42 HALLSVILLE ISD		430 430	1.53 5.59

Account Number / Name and Address	Legal Description	Value	Ptd	Exemptions / Addn Coding	Taxing Entities	Freeze Yr/Amt	Taxable Values	Estimated Tax Due
EASTMAN CHEMICAL CO C/O: ATT LAND MANAGER PO BOX 7444 LONGVIEW, TX 75607-7444 OWNER INTEREST 0.028295 RI ID: N010375792 / 2019 GEO: 1402550.0400200.1 MIN: 1402550-0400200-1	NOLEN GU1 #1, SABINE OIL & GAS COR, AB 300 J HILL SUR, WELL #1 RRC #226680 ACRES: 41.060 DIVIDED ACRES: 41.060	490 MIN MKT 490 TOTAL MKT 490 ASSESSED	G1	NBH: MNOT10, MULTI	05 HARRISON COUNTY 42 HALLSVILLE ISD 75 HARR CO ESD #1	490 490 490	1,360 1,360	1.74 6.37 0.49
EASTMAN CHEMICAL CO C/O: ATT LAND MANAGER PO BOX 7444 LONGVIEW, TX 75607-7444 OWNER INTEREST 0.12734 RI ID: N010405461 / 2019 GEO: 0501540.0400200.1 MIN: 0501540-0400200-1	EASTMAN CHEM CO GU 1 #15, BUFFCO PRODUCTION, AB 697 SP RR CO SUR, WELL #15 RRC #230858 DIVIDED ACRES: .000	1,360 MIN MKT 1,360 TOTAL MKT 1,360 ASSESSED	G1	NBH: MNOT10, MULTI	05 HARRISON COUNTY 42 HALLSVILLE ISD	1,360 1,360	1,360	4.83 17.68
EASTMAN CHEMICAL CO C/O: ATT LAND MANAGER PO BOX 7444 LONGVIEW, TX 75607-7444 OWNER INTEREST 0.05756 RI ID: N010422218 / 2019 GEO: 0303030.0400200.1 MIN: 0303030-0400200-1	CHILDRESS R C #1, SABINE OIL & GAS COR, FERGUSON A 4.1MLS SE LONGVIE, W 4644 FNL& 1203 FEL OAK HILL ACRES: 79.780 DIVIDED ACRES: 79.780	910 MIN MKT 910 TOTAL MKT 910 ASSESSED	G1	NBH: MNOT10, MULTI	05 HARRISON COUNTY 42 HALLSVILLE ISD 75 HARR CO ESD #1	910 910 870	3,23 11.83 0.86	
EASTMAN CHEMICAL C/O: CORPORATE TAX PO BOX 511 KINGSPORT, TN 37662-5000 OWNER INTEREST 1.0 ID: N010650596 / 2019 GEO: 9901776.0991780.0 MIN: 9901776-0991780-0 AGT: 311	O#-991780 I#-110 S#-, CWIP IN 2019 TAX YEAR	18,574,290 PERS MKT 18,574,290 TOTAL MKT 18,574,290 ASSESSED	LZC	NBH: 18BPPEXT, MULTI MISC: 19BPPEXT	05 HARRISON COUNTY 42 HALLSVILLE ISD	40 40 20	18,574,290 18,574,290	65,901.58 241,465.77
EASTMAN CHEMICAL CO C/O: ATT LAND MANAGER PO BOX 7444 LONGVIEW, TX 75607-7444 OWNER INTEREST 0.057722 RI ID: N010683511 / 2019 GEO: 1203640.0400200.1 MIN: 1203640-0400200-1	LETOURNEAU GU 6 #13, CCI EAST TEXAS UPSTR, AB 586 TK PEARSON SUR, WELL #13 RRC #231312 ACRES: 660.300 DIVIDED ACRES: 660.300	40 MIN MKT 40 TOTAL MKT 40 ASSESSED	G1		05 HARRISON COUNTY 42 HALLSVILLE ISD 75 HARR CO ESD #1	40 40 20	0.14 0.52 0.02	
EASTMAN CHEMICAL CO C/O: SUE WOLFE CORP TAX PO BOX 511 KINGSPORT, TN 37662-5000 OWNER INTEREST 1.0 ID: R000005654 / 2019 GEO: 00244.00105.00000.000000	ABST: 244 J FERGUSON, V SITUS: TALLEY RD LGVW ACRES: 179.960 AERIAL: 14 MAP NUM: 65*SW	368,020 SPEC MKT 368,020 TOTAL MKT 46,210 PROD VAL 321,810 PROD LOSS 46,210 ASSESSED	D1 D1	VOL: 01350 PAGE: 00821 DATE: 1/14/1994 NBH: 61, N03, N04, N08, AGRME2019, MULTI MISC: PRDCORRNOT, REND	05 HARRISON COUNTY 42 HALLSVILLE ISD 04 HARRISON CAD	46,210 46,210 46,210	163,95 600,73 0.00	

Account Number / Name and Address	Legal Description	Value	Ptd	Exemptions / Addn Coding	Taxing Entities	Freeze Yr/Amt	Taxable Values	Estimated Tax Due
EASTMAN CHEMICAL CO C/O: ATT LAND MANAGER PO BOX 7444 LONGVIEW, TX 75607-7444 OWNER INTEREST 0.125 RI ID: N010364077 / 2019 GEO: 0500490-0400200-1 MIN: 0500490-0400200-1	EASTMAN GU #4, XTO ENERGY INC., AB 586 T K PEARSON SUR, WELL #4 RRC #218517 ACRES: 330.000 DIVIDED ACRES: 330.000	2,340 MIN MKT 2,340 TOTAL MKT 2,340 ASSESSED	G1	NBH: MNOT10, MULTI	05 HARRISON COUNTY 42 HALLSVILLE ISD		2,340 2,340	8.30 30.42
EASTMAN CHEMICAL CO C/O: ATT LAND MANAGER PO BOX 7444 LONGVIEW, TX 75607-7444 OWNER INTEREST 0.127339 RI ID: N010405465 / 2019 GEO: 0501400-0400200-1 MIN: 0501400-0400200-1	EASTMAN CHEM CO GU 1 #7, BUFFCO PRODUCTION, AB 244 J FERGUSON SUR, WELL #17 RRC #230989 ACRES: 640.000 DIVIDED ACRES: 640.000	490 MIN MKT 490 TOTAL MKT 490 ASSESSED	G1	NBH: MNOT10, MULTI	05 HARRISON COUNTY 42 HALLSVILLE ISD		490 490	1.74 6.37
EASTMAN CHEMICAL CO C/O: ATT LAND MANAGER PO BOX 7444 LONGVIEW, TX 75607-7444 OWNER INTEREST 0.127339 RI ID: N010446437 / 2019 GEO: 0500630-0400200-1 MIN: 0500630-0400200-1	EASTMAN CHEM CO GU 1 #11, BUFFCO PRODUCTION, AB 697 SP RR CO SUR, WELL #11 RRC #244863 DIVIDED ACRES: .000	230 MIN MKT 230 TOTAL MKT 230 ASSESSED	G1	NBH: N09, MNOT10, MULTI	05 HARRISON COUNTY 42 HALLSVILLE ISD		230 230	0.82 2.99
EASTMAN CHEMICAL C/O: CORPORATE TAX PO BOX 511 KINGSPORT, TN 37662-5000 OWNER INTEREST 1.0 ID: N010650728 / 2019 GEO: 9901769-0991780-0 MIN: 9901769-0991780-0 AGT: 311	O#-991780 I#-505 S#-, VEHICLES	908,850 PERS MKT 908,850 TOTAL MKT 908,850 ASSESSED	L2M	NBH: 18BPPEXT, MULTI MISC: 19BPPEXT	05 HARRISON COUNTY 42 HALLSVILLE ISD		908,850 908,850	3,224.60 11,815.05
EASTMAN CHEMICAL CO C/O: ATT LAND MANAGER PO BOX 7444 LONGVIEW, TX 75607-7444 OWNER INTEREST 0.001324 RI ID: N010680168 / 2019 GEO: 0501270-0400200-1 MIN: 0501270-0400200-1	EASTMAN CHEM CO GU 2 #2, BUFFCO PRODUCTION, AB 244 J FERGUSON SUR, WELL #2 RRC #15440 ACRES: 446.070 DIVIDED ACRES: 446.070	20 MIN MKT 20 TOTAL MKT 20 ASSESSED	G1		05 HARRISON COUNTY 42 HALLSVILLE ISD		20 20	0.07 0.26
EASTMAN CHEMICAL CO C/O: SUE WOLFE CORP TAX PO BOX 511 KINGSPORT, TN 37662-5000 OWNER INTEREST 1.0 ID: R0000010702 / 2019 GEO: 00300-02140-00000-0000000	ABST: 300 J HILL, V SITUS: 2489 CALLAHAN RD LGVW ACRES: 4.997 AERIAL: 169 MAP NUM: 53*SW	24,390 LND HS 24,390 TOTAL MKT 24,390 ASSESSED	E	VOL: 02153 PAGE: 00136 DATE: 10/10/2000 NBH: 74,61, N03, N04, MULTI MISC: REND	05 HARRISON COUNTY 42 HALLSVILLE ISD 04 HARRISON CAD 75 HARR CO ESD #1		24,390 24,390 24,390	86.54 317.07 0.00 24.15

Account Number / Name and Address	Legal Description	Value	Ptd	Exemptions / Addn Coding	Taxing Entities	Freeze Yr/Amt	Taxable Values	Estimated Tax Due
EASTMAN CHEMICAL CO C/O: SUE WOLFE CORP TAX PO BOX 511 KINGSPORT, TN 37662-5000 OWNER INTEREST 1.0 ID:R000022595 / 2019 GEO:00300.02130.00000.000000	ABST: 300 J HILL, V SITUS: 2545 CALLAHAN RD LGVW ACRES: 3.051 AERIAL: 168 MAP NUM: 53*SW	19,830 LND HS 19,830 TOTAL MKT 19,830 ASSESSED	E	VOL: 02166 PAGE: 00001 DATE: 11/16/2000 NBH: 74,61,N03,N04,MULTI MISC: REND	05 HARRISON COUNTY 42 HALLSVILLE ISD 04 HARRISON CAD 75 HARR CO ESD #1		19,830 19,830 19,830	70.36 257.79 0.00 19.63
EASTMAN CHEMICAL CO C/O: SUE WOLFE CORP TAX PO BOX 511 KINGSPORT, TN 37662-5000 OWNER INTEREST 1.0 ID:R000032623 / 2019 GEO:00244.00343.00000.000000	ABST: 244 J FERGUSON, V SITUS: TALLEY RD LGVW ACRES: 86.057 AERIAL: 40 MAP NUM: 65	1,000 LND HS 154,610 SPEC MKT 155,610 TOTAL MKT 12,220 PROD VAL 142,390 PROD LOSS 13,220 ASSESSED	E D1 D1	VOL: 01350 PAGE: 00821 DATE: 1/14/1994 NBH: 61,N03,N04,N08,MULTI MISC: PRDCORRNOT,REND	05 HARRISON COUNTY 42 HALLSVILLE ISD 04 HARRISON CAD		13,220 13,220 13,220	46.90 171.86 0.00
EASTMAN CHEMICAL CO C/O: SUE WOLFE CORP TAX PO BOX 511 KINGSPORT, TN 37662-5000 OWNER INTEREST 1.0 ID:R000035922 / 2019 GEO:00244.00320.00000.000000	ABST: 244 J FERGUSON, V SITUS: TALLEY RD LGVW ACRES: 9.930 AERIAL: 39 A MAP NUM: 65	20,310 LND HS 20,310 TOTAL MKT 20,310 ASSESSED	E	VOL: 01350 PAGE: 00821 DATE: 1/14/1994 NBH: 61,N03,N04,MULTI MISC: REND	05 HARRISON COUNTY 42 HALLSVILLE ISD 04 HARRISON CAD		20,310 20,310 20,310	72.06 264.03 0.00
EASTMAN CHEMICAL CO C/O: SUE WOLFE CORP TAX PO BOX 511 KINGSPORT, TN 37662-5000 OWNER INTEREST 1.0 ID:R000045178 / 2019 GEO:00245.00503.00000.000000	ABST: 245 A FERGUSON, V SITUS: CALLAHAN RD LGVW ACRES: 906.300 AERIAL: 20 MAP NUM: 52	1,567,900 LND HS 1,567,900 TOTAL MKT 1,567,900 ASSESSED	E	VOL: 01350 PAGE: 00821 DATE: 1/14/1994 NBH: 61,N03,N04,MULTI MISC: REND	05 HARRISON COUNTY 42 HALLSVILLE ISD 04 HARRISON CAD		1,567,900 1,567,900 1,567,900	5,562.91 20,382.70 0.00
EASTMAN CHEMICAL CO C/O: SUE WOLFE CORP TAX PO BOX 511 KINGSPORT, TN 37662-5000 OWNER INTEREST 1.0 ID:R000065174 / 2019 GEO:00244.00327.00000.000000	ABST: 244 J FERGUSON, V SITUS: TALLEY RD LGVW ACRES: .250 AERIAL: PT39A MAP NUM: 65*SW	510 LND HS 510 TOTAL MKT 510 ASSESSED	E	VOL: 00000 PAGE: 00000 DATE: 1/1/2000 NBH: N03,N04,MULTI MISC: REND	05 HARRISON COUNTY 42 HALLSVILLE ISD 04 HARRISON CAD		510 510 510	1.81 6.63 0.00
EASTMAN CHEMICAL CO C/O: ATT LAND MANAGER PO BOX 7444 LONGVIEW, TX 75607-7444 OWNER INTEREST 0.070691 RI ID:N010213711 / 2019 GEO:0500560.0400200.1 MIN:0500360.0400200-1	EASTMAN BIVINS GU #1, XTO ENERGY INC., AB 586 T K PEARSON SUR, WELL #1 RRC #198953 DIVIDED ACRES: .000 GEO QUAD: 50	8,770 MIN MKT 8,770 TOTAL MKT 8,770 ASSESSED	G1	NBH: NNZMIN05,MN0T10,MULTI	05 HARRISON COUNTY 42 HALLSVILLE ISD 75 HARR CO ESD #1		8,770 8,770 4,380	31.12 114.01 4.34
EASTMAN CHEMICAL CO C/O: SUE WOLFE CORP TAX PO BOX 511 KINGSPORT, TN 37662-5000 OWNER INTEREST 1.0 ID:R000012345 / 2019 GEO:00300.02190.00000.000000	ABST: 300 J HILL, V SITUS: 3780 WOODLAND RD LGVW ACRES: 2.262 AERIAL: 174A MAP NUM: 53*SW	14,700 LND NON HS 14,700 TOTAL MKT 14,700 ASSESSED	E	VOL: 02235 PAGE: 00207 DATE: 5/4/2001 NBH: 74,61,N03,N04,MULTI MISC: REND	05 HARRISON COUNTY 42 HALLSVILLE ISD 04 HARRISON CAD 75 HARR CO ESD #1		14,700 14,700 14,700	52.16 191.10 0.00 14.55

Account Number / Name and Address	Legal Description	Value	Ptd	Exemptions / Addn Coding	Taxing Entities	Freeze Yr/Amt	Taxable Values	Estimated Tax Due
EASTMAN CHEMICAL CO C/O: ATT: LAND MANAGER PO BOX 7444 LONGVIEW, TX 75607-7444 OWNER INTEREST 0.057722 RI ID: N010374980 / 2019 GEO: 1203520.0400200.1 MIN: 1203520-0400200-1	LETOURNEAU GU 6 #10, CCI EAST TEXAS UPSTR, AB 586 TK PEARSON SUR, WELL #10 RRC #219814 DIVIDED ACRES: .000	810 MIN MKT 810 TOTAL MKT 810 ASSESSED	G1	NBH: MN0T10,MULTI	05 HARRISON COUNTY 42 HALLSVILLE ISD 75 HARR CO ESD #1	810 810 410	36,730 36,730 18,360	2.87 10.53 0.41
EASTMAN CHEMICAL CO C/O: ATT: LAND MANAGER PO BOX 7444 LONGVIEW, TX 75607-7444 OWNER INTEREST 0.057722 RI ID: N010570453 / 2019 GEO: 1203860.0400200.1 MIN: 1203860-0400200-1	LETOURNEAU GU 6 #28HH, CCI EAST TEXAS UPSTR, AB 586 TK PEARSON SUR, WELL #28HH RRC #258873 DIVIDED ACRES: .000	36,730 MIN MKT 36,730 TOTAL MKT 36,730 ASSESSED	G1	NBH: MULTI	05 HARRISON COUNTY 42 HALLSVILLE ISD 75 HARR CO ESD #1	36,730 36,730 18,360	130.32 477.49 18.18	
EASTMAN CHEMICAL CO C/O: SUE WOLFE CORP TAX PO BOX 511 KINGSPORT, TN 37662-5000 OWNER INTEREST 1.0 ID: R000001904 / 2019 GEO: 01150.00180.00000.000000	SUBD: CALLAHAN ACRES, LOT: 25-26, V SITUS: 3689 WOODLAND RD LGVW ACRES: .689 MAP NUM: 53*SW	8,100 LND HS 8,100 TOTAL MKT 8,100 ASSESSED	C1	VOL: 02075 PAGE: 00053 DATE: 4/6/2000 NBH: 74,61,N03,N04,MULTI MISC: REND	05 HARRISON COUNTY 42 HALLSVILLE ISD 04 HARRISON CAD 75 HARR CO ESD #1	8,100 8,100 8,100	28.74 105.30 0.00 8.02	
EASTMAN CHEMICAL CO C/O: SUE WOLFE CORP TAX PO BOX 511 KINGSPORT, TN 37662-5000 OWNER INTEREST 1.0 ID: R000012862 / 2019 GEO: 00244.00030.00000.000000	ABST: 244 J FERGUSON, V ACRES: 15.846 AERIAL: 6 MAP NUM: 65	59,030 SPEC MKT 59,030 TOTAL MKT 2,060 PROD VAL 56,970 PROD LOSS 2,060 ASSESSED	D1 D1	VOL: 01350 PAGE: 00821 DATE: 1/14/1994 NBH: 61,N03,N04,N08,MULTI MISC: PRDCORRNOT,REND	05 HARRISON COUNTY 42 HALLSVILLE ISD 04 HARRISON CAD	2,060 2,060 2,060	7.31 26.78 0.00	
EASTMAN CHEMICAL CO C/O: SUE WOLFE CORP TAX PO BOX 511 KINGSPORT, TN 37662-5000 OWNER INTEREST 1.0 ID: R000063627 / 2019 GEO: 00244.00055.00000.000000	ABST: 244 J FERGUSON, V SITUS: TALLEY RD LGVW ACRES: 4.625 AERIAL: 6A MAP NUM: 65*SW	22,570 SPEC MKT 22,570 TOTAL MKT 570 PROD VAL 22,000 PROD LOSS 570 ASSESSED	D1 D1	VOL: 00000 PAGE: 00000 DATE: 1/1/2000 NBH: 61,N03,N04,N08,MULTI MISC: PRDCORRNOT,REND	05 HARRISON COUNTY 42 HALLSVILLE ISD 04 HARRISON CAD	570 570 570	2.02 7.41 0.00	
EASTMAN CHEMICAL CO C/O: SUE WOLFE CORP TAX PO BOX 511 KINGSPORT, TN 37662-5000 OWNER INTEREST 1.0 ID: R000002706 / 2019 GEO: 01150.00150.00000.000000	SUBD: CALLAHAN ACRES, LOT: 21, V SITUS: WOODLAND RD LGVW ACRES: .344 MAP NUM: 53*SW	4,050 LND HS 4,050 TOTAL MKT 4,050 ASSESSED	C1	VOL: 02240 PAGE: 00175 DATE: 5/9/2001 NBH: 74,61,N03,N04,MULTI MISC: REND	05 HARRISON COUNTY 42 HALLSVILLE ISD 04 HARRISON CAD 75 HARR CO ESD #1	4,050 4,050 4,050	14.37 52.65 0.00 4.01	
EASTMAN CHEMICAL CO C/O: SUE WOLFE CORP TAX PO BOX 511 KINGSPORT, TN 37662-5000 OWNER INTEREST 1.0 ID: R000014940 / 2019 GEO: 01150.00140.00000.000000	SUBD: CALLAHAN ACRES, LOT: 20, V SITUS: 3597 WOODLAND RD LGVW ACRES: .345 MAP NUM: 53*SW	4,060 LND HS 4,060 TOTAL MKT 4,060 ASSESSED	C1	VOL: 02240 PAGE: 00175 DATE: 5/9/2001 NBH: 74,61,N03,N04,MULTI MISC: REND	05 HARRISON COUNTY 42 HALLSVILLE ISD 04 HARRISON CAD 75 HARR CO ESD #1	4,060 4,060 4,060	14.40 52.78 0.00 4.02	

EASTMAN COGENERATION

Account Number / Name and Address	Legal Description	Value	Ptd	Exemptions / Addn Coding	Taxing Entities	Freeze Yr/Amt	Taxable Values	Estimated Tax Due
EASTMAN COGENERATION C/O: CORPORATE TAX PO BOX 511 KINGSPORT, TN 37662-5000 OWNER INTEREST 1.0 ID: N010652299 / 2019 GEO: 9900187-0000059-0 MIN: 9900187-0000059-0 AGT: 311	INDUS.- MACHINERY & EQUIPMENT	38,931,160 PERS MKT 38,931,160 TOTAL MKT 38,931,160 ASSESSED	L2G	NBH: 18BPPEXT,MULTI	05 HARRISON COUNTY 42 HALLSVILLE ISD		38,931,160 38,931,160	138,127.76 506,105.08
EASTMAN COGENERATION C/O: CORPORATE TAX PO BOX 511 KINGSPORT, TN 37662-5000 OWNER INTEREST 1.0 ID: N010650586 / 2019 GEO: 9900186-0000059-0 MIN: 9900186-0000059-0 AGT: 311	INDUS.- COMPUTERS	79,670 PERS MKT 79,670 TOTAL MKT 79,670 ASSESSED	L2O	NBH: 18BPPEXT,MULTI	05 HARRISON COUNTY 42 HALLSVILLE ISD		79,670 79,670	282.67 1,035.71
EASTMAN COGENERATION C/O: CORPORATE TAX PO BOX 511 KINGSPORT, TN 37662-5000 OWNER INTEREST 1.0 ID: N010650771 / 2019 GEO: 9900185-0000059-0 MIN: 9900185-0000059-0 AGT: 311	INDUS.- INVENTORY	1,500,000 PERS MKT 1,500,000 TOTAL MKT 1,500,000 ASSESSED	L2C	NBH: 18BPPEXT,MULTI	05 HARRISON COUNTY 42 HALLSVILLE ISD		1,500,000 1,500,000	5,322.00 19,500.00



Name [Property Address](#) [Legal Description](#) [Geographic id](#) [Property id](#) [Return to Home](#) [Print](#)

SEARCH BY OWNER NAME

Hint: "Smith A" Enter only the first part of the last name. Enter at least two characters with no spaces.

Search Results

Information Updated 11/14/2019

Your search of ' Eastman Chemical ' returned 119 result(s)

Details	Property ID	Geographic ID	Owner Name	Address	Legal	Market Value
View Property	N010650431	9901775 0991780.0	EASTMAN CHEMICAL	n/a	O#-991780 I#-530 S#-, TCEQ POLLUTION CNTRL - EXEMPT	\$10,229,200
View Property	N010650596	9901776 0991780.0	EASTMAN CHEMICAL	n/a	O#-991780 I#-110 S#-, CWIP IN 2019 TAX YEAR	\$18,574,290
View Property	N010650728	9901769 0991780.0	EASTMAN CHEMICAL	n/a	O#-991780 I#-505 S#-, VEHICLES	\$908,850
View Property	N010651610	9901773 0991780.0	EASTMAN CHEMICAL	n/a	O#-991780 I#-520 S#-, INVENTORY - FREEPORT 82.57%	\$33,219,340
View Property	N010651767	9901774 0991780.0	EASTMAN CHEMICAL	n/a	O#-991780 I#-525 S#-, INV-SPARE PARTS & SUPPLIES	\$24,792,710
View Property	N010653307	9901771 0991780.0	EASTMAN CHEMICAL	n/a	O#-991780 I#-500 S#-, OTHER PERSONAL PROPERTY	\$41,826,560
View Property	N010653326	9901770 0991780.0	EASTMAN CHEMICAL	n/a	O#-991780 I#-100 S#-, SITE IMPR, MACHINERY & EQPT	\$525,965,200
View Property	R000008474	01150 00185 00000 000000	EASTMAN CHEMICAL	WOODLAND RD 3709	Acres: 0.344, Lot: 27, Subd: CALLAHAN ACRES, V	\$4,050
View Property	R000019936	00912 00060 00000 000000	EASTMAN CHEMICAL	n/a	Acres: 3.560, Abst: 912 S JACKSON, V	\$5,700
View Property	R000025462	00912 00065 00000 000000	EASTMAN CHEMICAL	n/a	Acres: 3.560, Abst: 912 S JACKSON, V	\$5,700
View Property	R000028202	01150 00200 00000 000000	EASTMAN CHEMICAL	WOODLAND RD 0	Acres: 0.343, Lot: 30, Subd: CALLAHAN ACRES, V	\$4,030
View Property	R000030990	00912 00061 00000 000000	EASTMAN CHEMICAL	n/a	Acres: 3.600, Abst: 912 S JACKSON, V	\$5,760
View Property	R000035544	01150 00130 00000 000000	EASTMAN CHEMICAL	WOODLAND RD 3561	Acres: 0.340, Lot: 19, Subd: CALLAHAN ACRES, V	\$4,000
View Property	R000038156	01150 00070 00000 000000	EASTMAN CHEMICAL	WOODLAND RD 0	Acres: 0.869, Lot: 12-13, Blk: 1, Subd: CALLAHAN ACRES, V	\$10,220
View Property	R000052361	00300 02181 00010 000000	EASTMAN CHEMICAL	TALLEY RD 0	Acres: 38.906, Abst: 300 J HILL, V NORTH TRACT	\$120,410
View Property	N009634705	1203920 0400200.1	EASTMAN CHEMICAL CO	n/a	Acres: 660.300, LETOURNEAU GU #4, CCI EAST TEXAS UPSTR, AB 586 TK PEARSON SUR, WELL #4 RRC #154047	\$12,330
View Property	N010213691	0501610 0400200.1	EASTMAN CHEMICAL CO	n/a	Acres: 330.000, EASTMAN GU #1, XTO ENERGY INC., AB 586 T K PEARSON SUR, WELL #1 RRC #198338	\$19,280
View Property	N010213692	0501680 0400200.1	EASTMAN CHEMICAL CO	n/a	Acres: 330.000, EASTMAN GU #2, XTO ENERGY INC., AB 586 T K PEARSON SUR, WELL #2 RRC #198555	\$230
View Property	N010213711	0500560 0400200.1	EASTMAN CHEMICAL CO	n/a	EASTMAN BIVINS GU #1, XTO ENERGY INC., AB 586 T K PEARSON SUR, WELL #1 RRC #198953	\$8,770

View Property	N010323915	1204000.0400200.1	EASTMAN CHEMICAL CO	n/a	Acres: 660.300, LETOURNEAU GU 6 #8, CCI EAST TEXAS UPSTR, AB 586 TK PEARSON SUR, WELL #8 RRC #192667	\$5,710
View Property	N010341153	0501750.0400200.1	EASTMAN CHEMICAL CO	n/a	Acres: 330.000, EASTMAN GU #5, XTO ENERGY INC., AB 586 T K PEARSON SUR, WELL #5 RRC #216663	\$1,160
View Property	N010364077	0500490.0400200.1	EASTMAN CHEMICAL CO	n/a	Acres: 330.000, EASTMAN GU #4, XTO ENERGY INC., AB 586 T K PEARSON SUR, WELL #4 RRC #218517	\$2,340
View Property	N010364443	0500420.0400200.1	EASTMAN CHEMICAL CO	n/a	Acres: 330.000, EASTMAN GU #3, XTO ENERGY INC., AB 586 TK PEARSON SUR, WELL #3 RRC #223548	\$2,030
View Property	N010368698	0501190.0400200.1	EASTMAN CHEMICAL CO	n/a	Acres: 446.070, EASTMAN CHEM CO GU 2 #1, BUFFCO PRODUCTION, AB 244 J FERGUSON SUR, WELL #1 RRC #224198	\$430
View Property	N010374364	0500840.0400200.1	EASTMAN CHEMICAL CO	n/a	Acres: 640.000, EASTMAN CHEM CO GU 1 #6, BUFFCO PRODUCTION, AB 244 J FERGUSON SUR, WELL #6 RRC #222696	\$190
View Property	N010374980	1203520.0400200.1	EASTMAN CHEMICAL CO	n/a	LETOURNEAU GU 6 #10, CCI EAST TEXAS UPSTR, AB 586 TK PEARSON SUR, WELL #10 RRC #219814	\$810
View Property	N010375391	1203600.0400200.1	EASTMAN CHEMICAL CO	n/a	Acres: 660.300, LETOURNEAU GU 6 #12, CCI EAST TEXAS UPSTR, AB 586 TK PEARSON SUR, WELL #12 RRC #222427	\$8,820
View Property	N010375392	1203680.0400200.1	EASTMAN CHEMICAL CO	n/a	Acres: 660.300, LETOURNEAU GU 6 #14, CCI EAST TEXAS UPSTR, AB 586 TK PEARSON SUR, WELL #14 RRC #221702	\$330
View Property	N010375792	1402550.0400200.1	EASTMAN CHEMICAL CO	n/a	Acres: 41.060, NOLEN GU1 #1, SABINE OIL & GAS COR, AB 300 J HILL SUR, WELL #1 RRC #226680	\$490
View Property	N010376361	0501890.0400200.1	EASTMAN CHEMICAL CO	n/a	Acres: 330.000, EASTMAN GU #7, XTO ENERGY INC., AB 586 T K PEARSON SUR, WELL #7 RRC #226078	\$3,440
View Property	N010382937	0701480.0400200.1	EASTMAN CHEMICAL CO	n/a	Acres: 40.000, GIBSON GU1 #1, SABINE OIL & GAS COR, AB 245 A FERGUSON SUR, WELL #1 RRC #230634	\$1,030
View Property	N010383384	0500770.0400200.1	EASTMAN CHEMICAL CO	n/a	EASTMAN CHEM CO GU 1 #9, BUFFCO PRODUCTION, AB 697 SP RR CO SUR, WELL #9 RRC #225722	\$90
View Property	N010403751	0501820.0400200.1	EASTMAN CHEMICAL CO	n/a	Acres: 330.000, EASTMAN GU #6, XTO ENERGY INC., AB 586 T K PEARSON SUR, WELL #6 RRC #225304	\$690
View Property	N010405461	0501540.0400200.1	EASTMAN CHEMICAL CO	n/a	EASTMAN CHEM CO GU 1 #15, BUFFCO PRODUCTION, AB 697 SP RR CO SUR, WELL #15 RRC #230858	\$1,360
View Property	N010405462	0501470.0400200.1	EASTMAN CHEMICAL CO	n/a	EASTMAN CHEM CO GU 1 #14, BUFFCO PRODUCTION, AB 697 SP RR CO SUR, WELL #14 RRC #230857	\$9,090
View Property	N010405464	0501330.0400200.1	EASTMAN CHEMICAL CO	n/a	EASTMAN CHEM CO GU 1 #4, BUFFCO PRODUCTION, AB 697 SP RR CO SUR, WELL #4 RRC #228942	\$500
View Property	N010405465	0501400.0400200.1	EASTMAN CHEMICAL CO	n/a	Acres: 640.000, EASTMAN CHEM CO GU 1 #7, BUFFCO PRODUCTION, AB 244 J FERGUSON SUR, WELL #17 RRC #230989	\$490
View Property	N010405466	0500910.0400200.1	EASTMAN CHEMICAL CO	n/a	Acres: 640.000, EASTMAN CHEM CO GU 1 #8, BUFFCO PRODUCTION,	\$850

					AB 244 J FERGUSON SUR, WELL #8 RRC #231591	
View Property	N010422218	0303030.0400200.1	EASTMAN CHEMICAL CO	n/a	Acres: 79.780, CHILDRESS R C #1, SABINE OIL & GAS COR, FERGUSON A 4.1MLS SE LONGVIE, W 4644'FNL& 1203'FEL OAK HILL	\$910
View Property	N010446437	0500630.0400200.1	EASTMAN CHEMICAL CO	n/a	EASTMAN CHEM CO GU 1 #11, BUFFCO PRODUCTION, AB 697 SP RR CO SUR, WELL #11 RRC #244863	\$230
View Property	N010446438	0501050.0400200.1	EASTMAN CHEMICAL CO	n/a	EASTMAN CHEM CO GU 1 #12, BUFFCO PRODUCTION, AB 697 SP RR CO SUR, WELL #12 RRC #239108	\$1,810
View Property	N010448645	1203800.0400200.1	EASTMAN CHEMICAL CO	n/a	Acres: 660.300, LETOURNEAU GU 6 #18, CCI EAST TEXAS UPSTR, AB 586 TK PEARSON SUR, WELL #18 RRC #242620	\$14,960
View Property	N010450272	1203760.0400200.1	EASTMAN CHEMICAL CO	n/a	Acres: 660.300, LETOURNEAU GU 6 #16, CCI EAST TEXAS UPSTR, AB 586 TK PEARSON SUR, WELL #16 RRC #244444	\$780
View Property	N010450273	1203840.0400200.1	EASTMAN CHEMICAL CO	n/a	Acres: 660.300, LETOURNEAU GU 6 #19, CCI EAST TEXAS UPSTR, AB 586 TK PEARSON SUR, WELL #19 RRC #242621	\$12,830
View Property	N010485056	0703240.0400200.1	EASTMAN CHEMICAL CO	n/a	Acres: 225.000, GREEN GU 1 #3, TITAN ROCK E&P LLC, AB 236 F CASTRO SUR **GREGG CO, WELL #3 RRC #219400	\$10
View Property	N010485057	0703200.0400200.1	EASTMAN CHEMICAL CO	n/a	Acres: 225.000, GREEN GU 1 #2, TITAN ROCK E&P LLC, AB 236 F CASTRO SUR *GREGG CO, WELL #2 RRC #219397	\$20
View Property	N010499876	0701483.0400200.1	EASTMAN CHEMICAL CO	n/a	Acres: 670.170, GIBSON GU1 #3, SABINE OIL & GAS COR, AB 245 A FERGUSON SUR, WELL #3 RRC #246577	\$3,810
View Property	N010500086	0701486.0400200.1	EASTMAN CHEMICAL CO	n/a	Acres: 670.170, GIBSON GU1 #5,6, SABINE OIL & GAS, AB 245 A FERGUSON SUR, WELLS # 5,6	\$37,820
View Property	N010505853	1300905.0400200.1	EASTMAN CHEMICAL CO	n/a	Acres: 682.950, MARTIN GU1 #2, SABINE OIL & GAS COR, AB 245 A FERGUSON SUR, WELL #2 RRC #247665	\$870
View Property	N010505963	1300935.0400200.1	EASTMAN CHEMICAL CO	n/a	Acres: 682.950, MARTIN GU1 #3, SABINE OIL & GAS COR, AB 245 A FERGUSON SUR, WELL #3 RRC #248310	\$1,430
View Property	N010524822	1300947.0400200.1	EASTMAN CHEMICAL CO	n/a	Acres: 682.950, MARTIN GU1 #7H, SABINE OIL & GAS COR, AB 300 J HILL SUR, WELL #7H RRC #254041	\$1,880
View Property	N010570453	1203860.0400200.1	EASTMAN CHEMICAL CO	n/a	LETOURNEAU GU 6 #28HH, CCI EAST TEXAS UPSTR, AB 586 TK PEARSON SUR, WELL #28HH RRC #258873	\$36,730
View Property	N010570490	1203862.0400200.1	EASTMAN CHEMICAL CO	n/a	LETOURNEAU GU 6 #30HH, CCI EAST TEXAS UPSTR, AB 586 TK PEARSON SUR, WELL #30HH RRC #261466	\$29,740
View Property	N010642429	0202460.0400200.1	EASTMAN CHEMICAL CO	n/a	EASTMAN BIVINS GU #2, XTO ENERGY INC., AB 586 THOMAS PEARSON SURVEY, WELL #2 RRC #202474	\$4,780
View Property	N010664987	1203880.0400200.1	EASTMAN CHEMICAL CO	n/a	Acres: 660.300, LETOURNEAU GU 6 #2, CCI EAST TEXAS UPSTR, AB 586 TK PEARSON SUR, WELL #2 RRC #147011	\$270
View Property	N010680168	0501270.0400200.1	EASTMAN CHEMICAL CO	n/a	Acres: 446.070, EASTMAN CHEM CO GU 2 #2, BUFFCO PRODUCTION, AB 244 J FERGUSON SUR, WELL #2 RRC #15440	\$20

View Property	N010683511	1203640.0400200.1	EASTMAN CHEMICAL CO	n/a	Acres: 660.300, LETOURNEAU GU 6 #13, CCI EAST TEXAS UPSTR, AB 586 TK PEARSON SUR, WELL #13 RRC #231312	\$40
View Property	R000001904	01150.00180.00000.000000	EASTMAN CHEMICAL CO	WOODLAND RD 3689	Acres: 0.689, Lot: 25-26, Subd: CALLAHAN ACRES, V	\$8,100
View Property	R000002706	01150.00150.00000.000000	EASTMAN CHEMICAL CO	WOODLAND RD 0	Acres: 0.344, Lot: 21, Subd: CALLAHAN ACRES, V	\$4,050
View Property	R000004926	01150.00055.00000.000000	EASTMAN CHEMICAL CO	WOODLAND RD 0	Acres: 0.345, Lot: 9, Subd: CALLAHAN ACRES, V	\$4,060
View Property	R000004932	00300.02170.00000.000000	EASTMAN CHEMICAL CO	CALLAHAN RD 2782	Acres: 2.056, Abst: 300 J HILL, V	\$20,050
View Property	R000005346	00300.02200.00000.000000	EASTMAN CHEMICAL CO	WOODLAND RD 3700	Acres: 4.108, Abst: 300 J HILL, V	\$20,050
View Property	R000005654	00244.00105.00000.000000	EASTMAN CHEMICAL CO	TALLEY RD 0	Acres: 179.960, Abst: 244 J FERGUSON, V	\$368,020
View Property	R000008701	01150.00190.00000.000000	EASTMAN CHEMICAL CO	WOODLAND RD 0	Acres: 0.688, Lot: 28-29, Subd: CALLAHAN ACRES, V	\$8,090
View Property	R000009490	00244.00100.00000.000000	EASTMAN CHEMICAL CO	TALLEY RD 0	Acres: 2.102, Abst: 244 J FERGUSON, V	\$13,660
View Property	R000010702	00300.02140.00000.000000	EASTMAN CHEMICAL CO	CALLAHAN RD 2489	Acres: 4.997, Abst: 300 J HILL, V	\$24,390
View Property	R000012345	00300.02190.00000.000000	EASTMAN CHEMICAL CO	WOODLAND RD 3780	Acres: 2.262, Abst: 300 J HILL, V	\$14,700
View Property	R000012523	00244.00440.00000.000000	EASTMAN CHEMICAL CO	TALLEY RD 0	Acres: 2.580, Abst: 244 J FERGUSON, V	\$9,610
View Property	R000012862	00244.00030.00000.000000	EASTMAN CHEMICAL CO	n/a	Acres: 15.846, Abst: 244 J FERGUSON, V	\$59,030
View Property	R000012864	00244.00050.00000.000000	EASTMAN CHEMICAL CO	TALLEY RD 0	Acres: 6.657, Abst: 244 J FERGUSON, V	\$33,290
View Property	R000014940	01150.00140.00000.000000	EASTMAN CHEMICAL CO	WOODLAND RD 3597	Acres: 0.345, Lot: 20, Subd: CALLAHAN ACRES, V	\$4,060
View Property	R000019938	00300.03240.00000.000000	EASTMAN CHEMICAL CO	TALLEY RD 0	Acres: 8.232, Abst: 300 J HILL, V	\$41,160
View Property	R000022595	00300.02130.00000.000000	EASTMAN CHEMICAL CO	CALLAHAN RD 2545	Acres: 3.051, Abst: 300 J HILL, V	\$19,830
View Property	R000028209	00244.00110.00000.000000	EASTMAN CHEMICAL CO	TALLEY RD 3733	Acres: 4.724, Abst: 244 J FERGUSON, V	\$23,050
View Property	R000032623	00244.00343.00000.000000	EASTMAN CHEMICAL CO	TALLEY RD 0	Acres: 86.057, Abst: 244 J FERGUSON, V	\$155,610
View Property	R000032624	00244.00345.00000.000000	EASTMAN CHEMICAL CO	TALLEY RD 0	Acres: 81.450, Abst: 244 J FERGUSON, V	\$166,570
View Property	R000032625	00586.00030.00000.000000	EASTMAN CHEMICAL CO	WILLIE SMITH RD 0	Acres: 461.400, Abst: 586 T K PEARSON, LAND ONLY	\$798,220
View Property	R000032626	00912.00020.00000.000000	EASTMAN CHEMICAL CO	n/a	Acres: 7.000, Abst: 912 S JACKSON, V	\$14,320
View Property	R000032627	00913.00110.00000.000000	EASTMAN CHEMICAL CO	PITTMAN 0	Acres: 8.800, Abst: 913 J A S PARSONS, LAND ONLY	\$44,000
View Property	R000032628	00697.00010.00000.000000	EASTMAN CHEMICAL CO	TALLEY RD 0	Acres: 400.000, Abst: 697 S P R R CO, V	\$692,000
View Property	R000032629	00802.00010.00000.000000	EASTMAN CHEMICAL CO	n/a	Acres: 396.500, Abst: 802 S M WILLIAMS, LAND ONLY	\$810,840
View Property	R000032630	00258.00010.00000.000000	EASTMAN CHEMICAL CO	TALLEY RD 0	Acres: 160.000, Abst: 258 I FERGUSON, V	\$89,040
View Property	R000032631	00801.00010.00000.000000	EASTMAN CHEMICAL CO	n/a	Acres: 414.900, Abst: 801 S M WILLIAMS, V	\$204,750
View Property	R000032632	00910.00010.00000.000000	EASTMAN CHEMICAL CO	n/a	Acres: 48.500, Abst: 910 I FERGUSON, V	\$29,030
View Property	R000035339	00300.02120.00000.000000	EASTMAN CHEMICAL CO	CALLAHAN RD 2685	Acres: 3.050, Abst: 300 J HILL, V	\$19,830
View Property	R000035921	00244.00310.00000.000000	EASTMAN CHEMICAL CO	TALLEY RD 0	Acres: 23.110, Abst: 244 J FERGUSON, V	\$47,260
View Property	R000035922	00244.00320.00000.000000	EASTMAN CHEMICAL CO	TALLEY RD 0	Acres: 9.930, Abst: 244 J FERGUSON, V	\$20,310

View Property	R000035923	00244.00330.00000.000000	EASTMAN CHEMICAL CO	TALLEY RD 0	Acres: 15.000, Abst: 244 J FERGUSON, V	\$30,680
View Property	R000035924	00244.00340.00000.000000	EASTMAN CHEMICAL CO	TALLEY RD 0	Acres: 10.000, Abst: 244 J FERGUSON, V	\$20,450
View Property	R000038673	00881.00010.00000.000000	EASTMAN CHEMICAL CO	TALLEY RD 0	Acres: 1306.630, Abst: 881 J H ENGERT & 314 HADLEY & 697 SRR & 586 PEARSON, LAND ONLY	\$1,541,430
View Property	R000039910	01150.00165.00000.000000	EASTMAN CHEMICAL CO	WOODLAND RD 3635	Acres: 0.345, Lot: 23, Subd: CALLAHAN ACRES, V	\$4,050
View Property	R000041226	00300.02470.00000.000000	EASTMAN CHEMICAL CO	DIANNA DR 3685	Acres: 2.110, Lot: PT 20, Blk: 1, Subd: H K M #2, Abst: 300 J HILL, V	\$17,140
View Property	R000041228	00300.02490.00000.000000	EASTMAN CHEMICAL CO	DIANNA DR 3715	Acres: 2.172, Lot: PT/20 & 21, Blk: 1, Subd: H K M #2, Abst: 300 J HILL, V	\$17,650
View Property	R000044824	00300.02181.00000.000000	EASTMAN CHEMICAL CO	TALLEY RD 0	Acres: 34.847, Abst: 300 J HILL, V	\$60,290
View Property	R000044999	00244.00710.00030.000000	EASTMAN CHEMICAL CO	TALLEY RD 0	Acres: 2.580, Abst: 244 J FERGUSON, V	\$16,770
View Property	R000045175	00300.02891.00000.000000	EASTMAN CHEMICAL CO	TALLEY RD 0	Acres: 177.713, Abst: 300 J HILL, V	\$307,440
View Property	R000045176	00912.00101.00000.000000	EASTMAN CHEMICAL CO	n/a	Acres: 67.500, Abst: 912 S JACKSON, V	\$40,400
View Property	R000045177	00245.00501.00000.000000	EASTMAN CHEMICAL CO	n/a	Acres: 243.322, Abst: 245 A FERGUSON, V	\$420,950
View Property	R000045178	00245.00503.00000.000000	EASTMAN CHEMICAL CO	CALLAHAN RD 0	Acres: 906.300, Abst: 245 A FERGUSON, V	\$1,567,900
View Property	R000047724	00244.00860.00000.000000	EASTMAN CHEMICAL CO	TALLEY RD 0	Acres: 19.822, Abst: 244 J FERGUSON, V	\$36,810
View Property	R000047927	01660.00010.00010.000000	EASTMAN CHEMICAL CO	TALLEY RD 0	Acres: 645.930, Abst: 586 PEARSON & 720 T TOBY & 256 J B FRANKLIN & 216, V	\$250,940
View Property	R000048410	01150.00167.00000.000000	EASTMAN CHEMICAL CO	WOODLAND RD 0	Acres: 0.344, Lot: 24, Subd: CALLAHAN ACRES, V	\$4,050
View Property	R000048493	00244.00325.00000.000000	EASTMAN CHEMICAL CO	TALLEY RD 4140	Acres: 1.500, Abst: 244 J FERGUSON, V	\$3,070
View Property	R000049835	00244.00040.00010.000000	EASTMAN CHEMICAL CO	n/a	Acres: 6.651, Abst: 244 J FERGUSON, V	\$33,260
View Property	R000049836	00244.00040.00020.000000	EASTMAN CHEMICAL CO	TALLEY RD 0	Acres: 6.651, Abst: 244 J FERGUSON, V	\$33,260
View Property	R000061681	00300.02891.00010.000000	EASTMAN CHEMICAL CO	CALLAHAN RD 2021	Acres: 10.027, Abst: 300 J HILL, WHSE (EXEL WAREHOUSE)	\$867,110
View Property	R000063627	00244.00055.00000.000000	EASTMAN CHEMICAL CO	TALLEY RD 0	Acres: 4.625, Abst: 244 J FERGUSON, V	\$22,570
View Property	R000065174	00244.00327.00000.000000	EASTMAN CHEMICAL CO	TALLEY RD 0	Acres: 0.250, Abst: 244 J FERGUSON, V	\$510
View Property	R000070270	00245.00510.00000.000000	EASTMAN CHEMICAL CO	TALLEY RD 0	Acres: 4.414, Abst: 245 A FERGUSON, V	\$21,540
View Property	R000071414	00245.00501.00005.000000	EASTMAN CHEMICAL CO	n/a	Acres: 2.144, Abst: 245 A FERGUSON, V (CREDIT UNION TRACT)	\$830
View Property	R000072716	00244.00105.00010.000010	EASTMAN CHEMICAL CO	TALLEY RD 0	Acres: 5.219, Abst: 244 J FERGUSON, V	\$10,670
View Property	R010087579	00245.00501.00020.000000	EASTMAN CHEMICAL CO	n/a	Acres: 21.247, Abst: 245 A FERGUSON, V (WESTLAKE LEASEHOLD)	\$36,760
View Property	R010087580	00300.02891.00020.000000	EASTMAN CHEMICAL CO	TALLEY RD 0	Acres: 31.240, Abst: 300 J HILL, V (WESTLAKE LEASEHOLD)	\$15,420
View Property	R010090549	00881.00010.00010.000000	EASTMAN CHEMICAL CO	n/a	Acres: 20.000, Abst: 881 J H ENGERT & 314 HADLEY & 697 SRR & 586 PEARSON, LAND ONLY	\$34,600
View Property	R000029837	01150.00040.00000.000000	EASTMAN CHEMICAL COMPANY	WOODLAND RD 3295	Acres: 1.377, Lot: 5-8, Subd: CALLAHAN ACRES, V	\$16,200
View Property	R000035545	01150.00110.00000.000000	EASTMAN CHEMICAL COMPANY	WOODLAND RD 3535	Acres: 0.517, Lot: 18 S/2 17, Subd: CALLAHAN ACRES, V	\$6,080
	R000035997	01150.00080.00000.000000				\$8,150

View Property			EASTMAN CHEMICAL COMPANY	WOODLAND RD 3469	Acres: 0.693, Lot: 14-15, Subd: CALLAHAN ACRES, V	
View Property	R000031629	01150.00020.00000.000000	EASTMAN CHEMICAL, A DELAWARE CORPORATION	WOODLAND RD 3253	Acres: 0.519, Lot: 3 S/2 2, Subd: CALLAHAN ACRES, HSE	\$131,410
View Property	N010651621	9901777 0991790 0	EASTMAN CHEMICAL-RAILCARS	n/a	O#-991790 I#-500 S#-, RAILCARS AT EASTMAN CHEM PLANT	\$477,910

Southwest Data Solutions provides this information "as is" without warranty of any kind. Southwest Data Solutions is not responsible for any errors or omissions.

Eastman Chemical
Harrison County Tax Values
2019

Property ID	Geographic ID	Owner Name	Address	Legal	Market Value
N010650431	9901775.0991780.0	EASTMAN CHEMICAL	n/a	O#-991780 I#-530 S#-, TCEQ POLLUTION CNTRL - EXEMPT	\$10,229,200
N010650596	9901776.0991780.0	EASTMAN CHEMICAL	n/a	O#-991780 I#-110 S#-, CWIP IN 2019 TAX YEAR	\$18,574,290
N010650728	9901769.0991780.0	EASTMAN CHEMICAL	n/a	O#-991780 I#-505 S#-, VEHICLES	\$908,850
N010651610	9901773.0991780.0	EASTMAN CHEMICAL	n/a	O#-991780 I#-520 S#-, INVENTORY - FREEPORT 82.57%	\$33,219,340
N010651767	9901774.0991780.0	EASTMAN CHEMICAL	n/a	O#-991780 I#-525 S#-, INV-SPARE PARTS & SUPPLIES	\$24,792,710
N010653307	9901771.0991780.0	EASTMAN CHEMICAL	n/a	O#-991780 I#-500 S#-, OTHER PERSONAL PROPERTY	\$41,826,560
N010653326	9901770.0991780.0	EASTMAN CHEMICAL	n/a	O#-991780 I#-100 S#-, SITE IMPR, MACHINERY & EQPT	\$525,965,200
R000008474	01150.00185.00000.	EASTMAN CHEMICAL	WOODLAND RD 3709	Acres: 0.344, Lot: 27, Subd: CALLAHAN ACRES, V	\$4,050
R000019936	00912.00060.00000.	EASTMAN CHEMICAL	n/a	Acres: 3.560, Abst: 912 S JACKSON, V	\$5,700
R000025462	00912.00065.00000.	EASTMAN CHEMICAL	n/a	Acres: 3.560, Abst: 912 S JACKSON, V	\$5,700
R000028202	01150.00200.00000.	EASTMAN CHEMICAL	WOODLAND RD 0	Acres: 0.343, Lot: 30, Subd: CALLAHAN ACRES, V	\$4,030
R000030990	00912.00061.00000.	EASTMAN CHEMICAL	n/a	Acres: 3.600, Abst: 912 S JACKSON, V	\$5,760
R000035544	01150.00130.00000.	EASTMAN CHEMICAL	WOODLAND RD 3561	Acres: 0.340, Lot: 19, Subd: CALLAHAN ACRES, V	\$4,000
R000038156	01150.00070.00000.	EASTMAN CHEMICAL	WOODLAND RD 0	Acres: 0.869, Lot: 12-13, Blk: 1, Subd: CALLAHAN ACRES, V	\$10,220
R000052361	00300.02181.00010.	EASTMAN CHEMICAL	TALLEY RD 0	Acres: 38.906, Abst: 300 J HILL, V NORTH TRACT	\$120,410
N009634705	1203920.0400200.1	EASTMAN CHEMICAL CO	n/a	Acres: 660.300, LETOURNEAU GU 6 #4, CCI EAST TEXAS UPSTR, AB 586 TK PEARSON SUR, WELL #4 RRC #154047	\$12,330

N010213691	0501610.0400200.1	EASTMAN CHEMICAL CO	n/a	Acres: 330.000, EASTMAN GU #1, XTO ENERGY INC., AB 586 T K PEARSON SUR, WELL #1 RRC #198338	\$19,280
N010213692	0501680.0400200.1	EASTMAN CHEMICAL CO	n/a	Acres: 330.000, EASTMAN GU #2, XTO ENERGY INC., AB 586 T K PEARSON SUR, WELL #2 RRC #198555	\$230
N010213711	0500560.0400200.1	EASTMAN CHEMICAL CO	n/a	EASTMAN BIVINS GU #1, XTO ENERGY INC., AB 586 T K PEARSON SUR, WELL #1 RRC #198953	\$8,770
N010323915	1204000.0400200.1	EASTMAN CHEMICAL CO	n/a	Acres: 660.300, LETOURNEAU GU 6 #8, CCI EAST TEXAS UPSTR, AB 586 TK PEARSON SUR, WELL #8 RRC #192667	\$5,710
N010341153	0501750.0400200.1	EASTMAN CHEMICAL CO	n/a	Acres: 330.000, EASTMAN GU #5, XTO ENERGY INC., AB 586 T K PEARSON SUR, WELL #5 RRC #216663	\$1,160
N010364077	0500490.0400200.1	EASTMAN CHEMICAL CO	n/a	Acres: 330.000, EASTMAN GU #4, XTO ENERGY INC., AB 586 T K PEARSON SUR, WELL #4 RRC #218517	\$2,340
N010364443	0500420.0400200.1	EASTMAN CHEMICAL CO	n/a	Acres: 330.000, EASTMAN GU #3, XTO ENERGY INC., AB 586 TK PEARSON SUR, WELL #3 RRC #223548	\$2,030
N010368698	0501190.0400200.1	EASTMAN CHEMICAL CO	n/a	ACRES: 440.070, EASTMAN CHEMICAL CO GU 2 #1, BUFFCO PRODUCTION, AB 244 J FERGUSON SUR, WELL #1 RRC #226509	\$430
N010374364	0500840.0400200.1	EASTMAN CHEMICAL CO	n/a	ACRES: 670.000, EASTMAN CHEMICAL CO GU 1 #9, BUFFCO PRODUCTION, AB 244 J FERGUSON SUR, WELL #6 RRC #226606	\$190
N010374980	1203520.0400200.1	EASTMAN CHEMICAL CO	n/a	LETOURNEAU GU 6 #10, CCI EAST TEXAS UPSTR, AB 586 TK PEARSON SUR, WELL #10 RRC #219814	\$810
N010375391	1203600.0400200.1	EASTMAN CHEMICAL CO	n/a	Acres: 660.300, LETOURNEAU GU 6 #12, CCI EAST TEXAS UPSTR, AB 586 TK PEARSON SUR, WELL #12 RRC #222427	\$8,820
N010375392	1203680.0400200.1	EASTMAN CHEMICAL CO	n/a	Acres: 660.300, LETOURNEAU GU 6 #14, CCI EAST TEXAS UPSTR, AB 586 TK PEARSON SUR, WELL #14 RRC #221702	\$330
N010375792	1402550.0400200.1	EASTMAN CHEMICAL CO	n/a	Acres: 41.060, NOLEN GU1 #1, SABINE OIL & GAS COR, AB 300 J HILL SUR, WELL #1 RRC #226680	\$490
N010376361	0501890.0400200.1	EASTMAN CHEMICAL CO	n/a	Acres: 330.000, EASTMAN GU #7, XTO ENERGY INC., AB 586 T K PEARSON SUR, WELL #7 RRC #226078	\$3,440
N010382937	0701480.0400200.1	EASTMAN CHEMICAL CO	n/a	Acres: 40.000, GIBSON GU1 #1, SABINE OIL & GAS COR, AB 245 A FERGUSON SUR, WELL #1 RRC #230634	\$1,030
N010383384	0500770.0400200.1	EASTMAN CHEMICAL CO	n/a	EASTMAN CHEM CO GU 1 #9, BUFFCO PRODUCTION, AB 697 SP RR CO SUR, WELL #9 RRC #225722	\$90
N010403751	0501820.0400200.1	EASTMAN CHEMICAL CO	n/a	Acres: 330.000, EASTMAN GU #6, XTO ENERGY INC., AB 586 T K PEARSON SUR, WELL #6 RRC #225304	\$690
N010405461	0501540.0400200.1	EASTMAN CHEMICAL CO	n/a	EASTMAN CHEM CO GU 1 #15, BUFFCO PRODUCTION, AB 697 SP RR CO SUR, WELL #15 RRC #230858	\$1,360

N010405462	0501470.0400200.1	EASTMAN CHEMICAL CO	n/a	EASTMAN CHEM CO GU 1 #14, BUFFCO PRODUCTION, AB 697 SP RR CO SUR, WELL #14 RRC #230857	\$9,090
N010405464	0501330.0400200.1	EASTMAN CHEMICAL CO	n/a	EASTMAN CHEM CO GU 1 #4, BUFFCO PRODUCTION, AB 697 SP RR CO SUR, WELL #4 RRC #228942	\$500
N010405465	0501400.0400200.1	EASTMAN CHEMICAL CO	n/a	Acres: 640.000, EASTMAN CHEM CO GU 1 #7, BUFFCO PRODUCTION, AB 244 J FERGUSON SUR, WELL #17 RRC #230989	\$490
N010405466	0500910.0400200.1	EASTMAN CHEMICAL CO	n/a	Acres: 640.000, EASTMAN CHEM CO GU 1 #8, BUFFCO PRODUCTION, AB 244 J FERGUSON SUR, WELL #8 RRC #231591	\$850
N010422218	0303030.0400200.1	EASTMAN CHEMICAL CO	n/a	Acres: 79.780, CHILDRESS R C #1, SABINE OIL & GAS COR, FERGUSON A 4.1MLS SE LONGVIE, W 4644'FNL& 1203'FEL OAK HILL	\$910
N010446437	0500630.0400200.1	EASTMAN CHEMICAL CO	n/a	EASTMAN CHEM CO GU 1 #11, BUFFCO PRODUCTION, AB 697 SP RR CO SUR, WELL #11 RRC #244863	\$230
N010446438	0501050.0400200.1	EASTMAN CHEMICAL CO	n/a	EASTMAN CHEM CO GU 1 #12, BUFFCO PRODUCTION, AB 697 SP RR CO SUR, WELL #12 RRC #239108	\$1,810
N010448645	1203800.0400200.1	EASTMAN CHEMICAL CO	n/a	Acres: 660.300, LETOURNEAU GU 6 #18, CCI EAST TEXAS UPSTR, AB 586 TK PEARSON SUR, WELL #18 RRC #242620	\$14,960
N010450272	1203760.0400200.1	EASTMAN CHEMICAL CO	n/a	Acres: 660.300, LETOURNEAU GU 6 #16, CCI EAST TEXAS UPSTR, AB 586 TK PEARSON SUR, WELL #16 RRC #244444	\$780
N010450273	1203840.0400200.1	EASTMAN CHEMICAL CO	n/a	Acres: 660.300, LETOURNEAU GU 6 #19, CCI EAST TEXAS UPSTR, AB 586 TK PEARSON SUR, WELL #19 RRC #242621	\$12,830
N010485056	0703240.0400200.1	EASTMAN CHEMICAL CO	n/a	Acres: 225.000, GREEN GU 1 #3, TITAN ROCK E&P LLC, AB 236 F CASTRO SUR **GREGG CO, WELL #3 RRC #219400	\$10
N010485057	0703200.0400200.1	EASTMAN CHEMICAL CO	n/a	Acres: 225.000, GREEN GU 1 #2, TITAN ROCK E&P LLC, AB 236 F CASTRO SUR *GREGG CO, WELL #2 RRC #219397	\$20
N010499876	0701483.0400200.1	EASTMAN CHEMICAL CO	n/a	Acres: 670.170, GIBSON GU1 #3, SABINE OIL & GAS COR, AB 245 A FERGUSON SUR, WELL #3 RRC #246577	\$3,810
N010500086	0701486.0400200.1	EASTMAN CHEMICAL CO	n/a	Acres: 670.170, GIBSON GU1 #5,6, SABINE OIL & GAS, AB 245 A FERGUSON SUR, WELLS # 5,6	\$37,820
N010505853	1300905.0400200.1	EASTMAN CHEMICAL CO	n/a	Acres: 682.950, MARTIN GU1 #2, SABINE OIL & GAS COR, AB 245 A FERGUSON SUR, WELL #2 RRC #247665	\$870
N010505963	1300935.0400200.1	EASTMAN CHEMICAL CO	n/a	Acres: 682.950, MARTIN GU1 #3, SABINE OIL & GAS COR, AB 245 A FERGUSON SUR, WELL #3 RRC #248310	\$1,430
N010524822	1300947.0400200.1	EASTMAN CHEMICAL CO	n/a	Acres: 682.950, MARTIN GU1 #7H, SABINE OIL & GAS COR, AB 300 J HILL SUR, WELL #7H RRC #254041	\$1,880

N010570453	1203860.0400200.1	EASTMAN CHEMICAL CO	n/a	LETOURNEAU GU 6 #28HH, CCI EAST TEXAS UPSTR, AB 586 TK PEARSON SUR, WELL #28HH RRC #258873	\$36,730
N010570490	1203862.0400200.1	EASTMAN CHEMICAL CO	n/a	LETOURNEAU GU 6 #30HH, CCI EAST TEXAS UPSTR, AB 586 TK PEARSON SUR, WELL #30HH RRC #261466	\$29,740
N010642429	0202460.0400200.1	EASTMAN CHEMICAL CO	n/a	EASTMAN BIVINS GU #2, XTO ENERGY INC., AB 586 THOMAS PEARSON SURVEY, WELL #2 RRC #202474	\$4,780
N010664987	1203880.0400200.1	EASTMAN CHEMICAL CO	n/a	Acres: 660.300, LETOURNEAU GU 6 #2, CCI EAST TEXAS UPSTR, AB 586 TK PEARSON SUR, WELL #2 RRC #147011	\$270
N010680168	0501270.0400200.1	EASTMAN CHEMICAL CO	n/a	Acres: 446.070, EASTMAN CHEM CO GU 2 #2, BUFFCO PRODUCTION, AB 244 J FERGUSON SUR, WELL #2 RRC #15440	\$20
N010683511	1203640.0400200.1	EASTMAN CHEMICAL CO	n/a	Acres: 660.300, LETOURNEAU GU 6 #13, CCI EAST TEXAS UPSTR, AB 586 TK PEARSON SUR, WELL #13 RRC #231312	\$40
R000001904	01150.00180.00000. 000000	EASTMAN CHEMICAL CO	WOODLAND RD 3689	Acres: 0.689, Lot: 25-26, Subd: CALLAHAN ACRES, V	\$8,100
R000002706	01150.00150.00000. 000000	EASTMAN CHEMICAL CO	WOODLAND RD 0	Acres: 0.344, Lot: 21, Subd: CALLAHAN ACRES, V	\$4,050
R000004926	01150.00055.00000. 000000	EASTMAN CHEMICAL CO	WOODLAND RD 0	Acres: 0.345, Lot: 9, Subd: CALLAHAN ACRES, V	\$4,060
R000004932	00300.02170.00000. 000000	EASTMAN CHEMICAL CO	CALLAHAN RD 2782	Acres: 2.056, Abst: 300 J HILL, V	\$20,050
R000005346	00300.02200.00000. 000000	EASTMAN CHEMICAL CO	WOODLAND RD 3700	Acres: 4.108, Abst: 300 J HILL, V	\$20,050
R000005654	00244.00105.00000. 000000	EASTMAN CHEMICAL CO	TALLEY RD 0	Acres: 179.960, Abst: 244 J FERGUSON, V	\$368,020
R000008701	01150.00190.00000. 000000	EASTMAN CHEMICAL CO	WOODLAND RD 0	Acres: 0.688, Lot: 28-29, Subd: CALLAHAN ACRES, V	\$8,090
R000009490	00244.00100.00000. 000000	EASTMAN CHEMICAL CO	TALLEY RD 0	Acres: 2.102, Abst: 244 J FERGUSON, V	\$13,660
R000010702	00300.02140.00000. 000000	EASTMAN CHEMICAL CO	CALLAHAN RD 2489	Acres: 4.997, Abst: 300 J HILL, V	\$24,390
R000012345	00300.02190.00000. 000000	EASTMAN CHEMICAL CO	WOODLAND RD 3780	Acres: 2.262, Abst: 300 J HILL, V	\$14,700
R000012523	00244.00440.00000. 000000	EASTMAN CHEMICAL CO	TALLEY RD 0	Acres: 2.580, Abst: 244 J FERGUSON, V	\$9,610
R000012862	00244.00030.00000. 000000	EASTMAN CHEMICAL CO	n/a	Acres: 15.846, Abst: 244 J FERGUSON, V	\$59,030

R000012864	00244.00050.00000. 000000	EASTMAN CHEMICAL CO	TALLEY RD 0	Acres: 6.657, Abst: 244 J FERGUSON, V	\$33,290
R000014940	01150.00140.00000. 000000	EASTMAN CHEMICAL CO	WOODLAND RD 3597	Acres: 0.345, Lot: 20, Subd: CALLAHAN ACRES, V	\$4,060
R000019938	00300.03240.00000. 000000	EASTMAN CHEMICAL CO	TALLEY RD 0	Acres: 8.232, Abst: 300 J HILL, V	\$41,160
R000022595	00300.02130.00000. 000000	EASTMAN CHEMICAL CO	CALLAHAN RD 2545	Acres: 3.051, Abst: 300 J HILL, V	\$19,830
R000028209	00244.00110.00000. 000000	EASTMAN CHEMICAL CO	TALLEY RD 3733	Acres: 4.724, Abst: 244 J FERGUSON, V	\$23,050
R000032623	00244.00343.00000. 000000	EASTMAN CHEMICAL CO	TALLEY RD 0	Acres: 86.057, Abst: 244 J FERGUSON, V	\$155,610
R000032624	00244.00345.00000. 000000	EASTMAN CHEMICAL CO	TALLEY RD 0	Acres: 81.450, Abst: 244 J FERGUSON, V	\$166,570
R000032625	00586.00030.00000. 000000	EASTMAN CHEMICAL CO	WILLIE SMITH RD 0	Acres: 461.400, Abst: 586 T K PEARSON, LAND ONLY	\$798,220
R000032626	00912.00020.00000. 000000	EASTMAN CHEMICAL CO	n/a	Acres: 7.000, Abst: 912 S JACKSON, V	\$14,320
R000032627	00913.00110.00000. 000000	EASTMAN CHEMICAL CO	PITTMAN 0	Acres: 8.800, Abst: 913 J A S PARSONS, LAND ONLY	\$44,000
R000032628	00697.00010.00000. 000000	EASTMAN CHEMICAL CO	TALLEY RD 0	Acres: 400.000, Abst: 697 S P R R CO, V	\$692,000
R000032629	00802.00010.00000. 000000	EASTMAN CHEMICAL CO	n/a	Acres: 396.500, Abst: 802 S M WILLIAMS, LAND ONLY	\$810,840
R000032630	00258.00010.00000. 000000	EASTMAN CHEMICAL CO	TALLEY RD 0	Acres: 160.000, Abst: 258 I FERGUSON, V	\$89,040
R000032631	00801.00010.00000. 000000	EASTMAN CHEMICAL CO	n/a	Acres: 414.900, Abst: 801 S M WILLIAMS, V	\$204,750
R000032632	00910.00010.00000. 000000	EASTMAN CHEMICAL CO	n/a	Acres: 48.500, Abst: 910 I FERGUSON, V	\$29,030
R000035339	00300.02120.00000. 000000	EASTMAN CHEMICAL CO	CALLAHAN RD 2685	Acres: 3.050, Abst: 300 J HILL, V	\$19,830
R000035921	00244.00310.00000. 000000	EASTMAN CHEMICAL CO	TALLEY RD 0	Acres: 23.110, Abst: 244 J FERGUSON, V	\$47,260
R000035922	00244.00320.00000. 000000	EASTMAN CHEMICAL CO	TALLEY RD 0	Acres: 9.930, Abst: 244 J FERGUSON, V	\$20,310

R000035923	00244.00330.00000. 000000 CO	EASTMAN CHEMICAL	TALLEY RD 0	Acres: 15.000, Abst: 244 J FERGUSON, V	\$30,680
R000035924	00244.00340.00000. 000000 CO	EASTMAN CHEMICAL	TALLEY RD 0	Acres: 10.000, Abst: 244 J FERGUSON, V	\$20,450
R000038673	00881.00010.00000. 000000 CO	EASTMAN CHEMICAL	TALLEY RD 0	Acres: 1306.630, Abst: 881 J H ENGERT & 314 HADLEY & 697 SRR & 586 PEARSO, LAND ONLY	\$1,541,430
R000039910	01150.00165.00000. 000000 CO	EASTMAN CHEMICAL	WOODLAND RD 3635	Acres: 0.345, Lot: 23, Subd: CALLAHAN ACRES, V	\$4,050
R000041226	00300.02470.00000. 000000 CO	EASTMAN CHEMICAL	DIANNA DR 3685	Acres: 2.110, Lot: PT 20, Blk: 1, Subd: H K M #2, Abst: 300 J HILL, V	\$17,140
R000041228	00300.02490.00000. 000000 CO	EASTMAN CHEMICAL	DIANNA DR 3715	Acres: 2.172, Lot: PT/20 & 21, Blk: 1, Subd: H K M #2, Abst: 300 J HILL, V	\$17,650
R000044824	00300.02181.00000. 000000 CO	EASTMAN CHEMICAL	TALLEY RD 0	Acres: 34.847, Abst: 300 J HILL, V	\$60,290
R000044999	00244.00710.00030. 000000 CO	EASTMAN CHEMICAL	TALLEY RD 0	Acres: 2.580, Abst: 244 J FERGUSON, V	\$16,770
R000045175	00300.02891.00000. 000000 CO	EASTMAN CHEMICAL	TALLEY RD 0	Acres: 177.713, Abst: 300 J HILL, V	\$307,440
R000045176	00912.00101.00000. 000000 CO	EASTMAN CHEMICAL	n/a	Acres: 67.500, Abst: 912 S JACKSON, V	\$40,400
R000045177	00245.00501.00000. 000000 CO	EASTMAN CHEMICAL	n/a	Acres: 243.322, Abst: 245 A FERGUSON, V	\$420,950
R000045178	00245.00503.00000. 000000 CO	EASTMAN CHEMICAL	CALLAHAN RD 0	Acres: 906.300, Abst: 245 A FERGUSON, V	\$1,567,900
R000047724	00244.00860.00000. 000000 CO	EASTMAN CHEMICAL	TALLEY RD 0	Acres: 19.822, Abst: 244 J FERGUSON, V	\$36,810
R000047927	01660.00010.00010. 000000 CO	EASTMAN CHEMICAL	TALLEY RD 0	Acres: 645.930, Abst: 586 PEARSON & 720 T TOBY & 256 J B FRANKLIN & 216, V	\$250,940
R000048410	01150.00167.00000. 000000 CO	EASTMAN CHEMICAL	WOODLAND RD 0	Acres: 0.344, Lot: 24, Subd: CALLAHAN ACRES, V	\$4,050
R000048493	00244.00325.00000. 000000 CO	EASTMAN CHEMICAL	TALLEY RD 4140	Acres: 1.500, Abst: 244 J FERGUSON, V	\$3,070
R000049835	00244.00040.00010. 000000 CO	EASTMAN CHEMICAL	n/a	Acres: 6.651, Abst: 244 J FERGUSON, V	\$33,260
R000049836	00244.00040.00020. 000000 CO	EASTMAN CHEMICAL	TALLEY RD 0	Acres: 6.651, Abst: 244 J FERGUSON, V	\$33,260

R000061681	00300.02891.00010. 000000 CO	EASTMAN CHEMICAL CO	CALLAHAN RD 2021	Acres: 10.027, Abst: 300 J HILL, WHSE (EXEL WAREHOUSE)	\$867,110
R000063627	00244.00055.00000. 000000 CO	EASTMAN CHEMICAL CO	TALLEY RD 0	Acres: 4.625, Abst: 244 J FERGUSON, V	\$22,570
R000065174	00244.00327.00000. 000000 CO	EASTMAN CHEMICAL CO	TALLEY RD 0	Acres: 0.250, Abst: 244 J FERGUSON, V	\$510
R000070270	00245.00510.00000. 000000 CO	EASTMAN CHEMICAL CO	TALLEY RD 0	Acres: 4.414, Abst: 245 A FERGUSON, V	\$21,540
R000071414	00245.00501.00005. 000000 CO	EASTMAN CHEMICAL CO	n/a	Acres: 2.144, Abst: 245 A FERGUSON, V (CREDIT UNION TRACT)	\$830
R000072716	00244.00105.00010. 000010 CO	EASTMAN CHEMICAL CO	TALLEY RD 0	Acres: 5.219, Abst: 244 J FERGUSON, V	\$10,670
R010087579	00245.00501.00020. 000000 CO	EASTMAN CHEMICAL CO	n/a	Acres: 21.247, Abst: 245 A FERGUSON, V (WESTLAKE LEASEHOLD)	\$36,760
R010087580	00300.02891.00020. 000000 CO	EASTMAN CHEMICAL CO	TALLEY RD 0	Acres: 31.240, Abst: 300 J HILL, V (WESTLAKE LEASEHOLD)	\$15,420
R010090549	00881.00010.00010. 000000 CO	EASTMAN CHEMICAL CO	n/a	Acres: 20.000, Abst: 881 J H ENGERT& 314 HADLEY& 697 SRR& 586 PEARSON, LAND ONLY	\$34,600
R000029837	01150.00040.00000. 000000 COMPANY	EASTMAN CHEMICAL COMPANY	WOODLAND RD 3295	Acres: 1.377, Lot: 5-8, Subd: CALLAHAN ACRES, V	\$16,200
R000035545	01150.00110.00000. 000000 COMPANY	EASTMAN CHEMICAL COMPANY	WOODLAND RD 3535	Acres: 0.517, Lot: 18 S/2 17, Subd: CALLAHAN ACRES, V	\$6,080
R000035997	01150.00080.00000. 000000 COMPANY	EASTMAN CHEMICAL COMPANY	WOODLAND RD 3469	Acres: 0.693, Lot: 14-15, Subd: CALLAHAN ACRES, V	\$8,150
R000031629	01150.00020.00000. 000000 COMPANY	EASTMAN CHEMICAL, A DELAWARE CORPORATION	WOODLAND RD 3253	Acres: 0.519, Lot: 3 S/2 2, Subd: CALLAHAN ACRES, HSE	\$131,410
N010651621	9901777.0991790.0 000000	EASTMAN CHEMICAL- RAILCARS	n/a	O#-991790 I#-500 S#-, RAILCARS AT EASTMAN CHEM PLANT	\$477,910
Total Valuation					\$665,728,700

Exhibit "C"

Proposed Facility Address and Legal Description

Physical Address:

2920 Callahan Road

Longview, TX 75602

Legal Description:

See Exhibit D

Exhibit "D"

Map Showing Site

(hand delivered to Marshall Economic Development office)

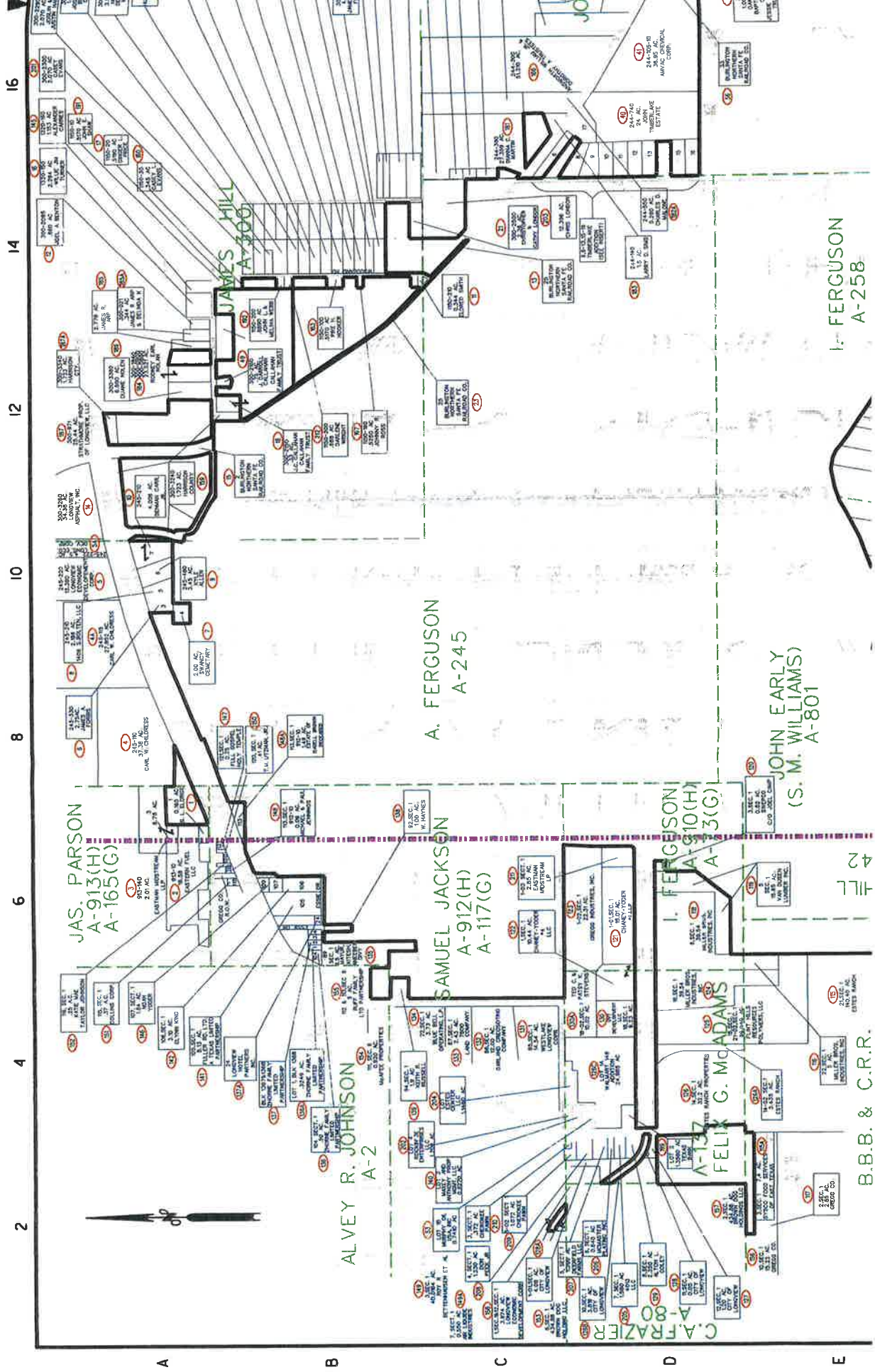

JAS. PARSON
A-913(H)
A-165(G)

ALVEY R. JOHNSON
A-2

SAMUEL JACKSON
A-912(H)
A-117(G)

A. FERGUSON
A-245

JAMES HILL
A-300

FERGUSON
A-910(H)
A-133(G)

FELIX G. McADAMS
A-137

JOHN EARLY
(S. M. WILLIAMS)
A-801

I. FERGUSON
A-258

B.B.B. & C.R.R.

2 4 6 8 10 12 14 16

A

B

C

D

E

2

18 20 22 24 26 28 30 32

TIMBERLAKE ADDITION	
(32) 244-780	2.88 AC.
(31) 244-700	2.88 AC.
(30) 244-700-40	2.88 AC.
(29) 244-700-20	2.88 AC.
(28) 244-700	2.88 AC.
(27) 244-700-10	2.88 AC.
(26) 244-700	2.88 AC.
(25) 244-700	2.88 AC.
(24) 244-700	2.88 AC.
(23) 244-700	2.88 AC.
(22) 244-700	2.88 AC.
(21) 244-700	2.88 AC.
(20) 244-700	2.88 AC.
(19) 244-700	2.88 AC.
(18) 244-700	2.88 AC.
(17) 244-700	2.88 AC.
(16) 244-700	2.88 AC.
(15) 244-700	2.88 AC.
(14) 244-700	2.88 AC.
(13) 244-700	2.88 AC.
(12) 244-700	2.88 AC.
(11) 244-700	2.88 AC.
(10) 244-700	2.88 AC.
(9) 244-700	2.88 AC.
(8) 244-700	2.88 AC.
(7) 244-700	2.88 AC.
(6) 244-700	2.88 AC.
(5) 244-700	2.88 AC.
(4) 244-700	2.88 AC.
(3) 244-700	2.88 AC.
(2) 244-700	2.88 AC.
(1) 244-700	2.88 AC.

LEGEND

ADJACENT SURVEYS
 HEAD-TO-HEAD SURVEYS
 ——— TEX PROPERTY LINES
 - - - - - COUNTY LINE
 SCALE: 1"=1300'

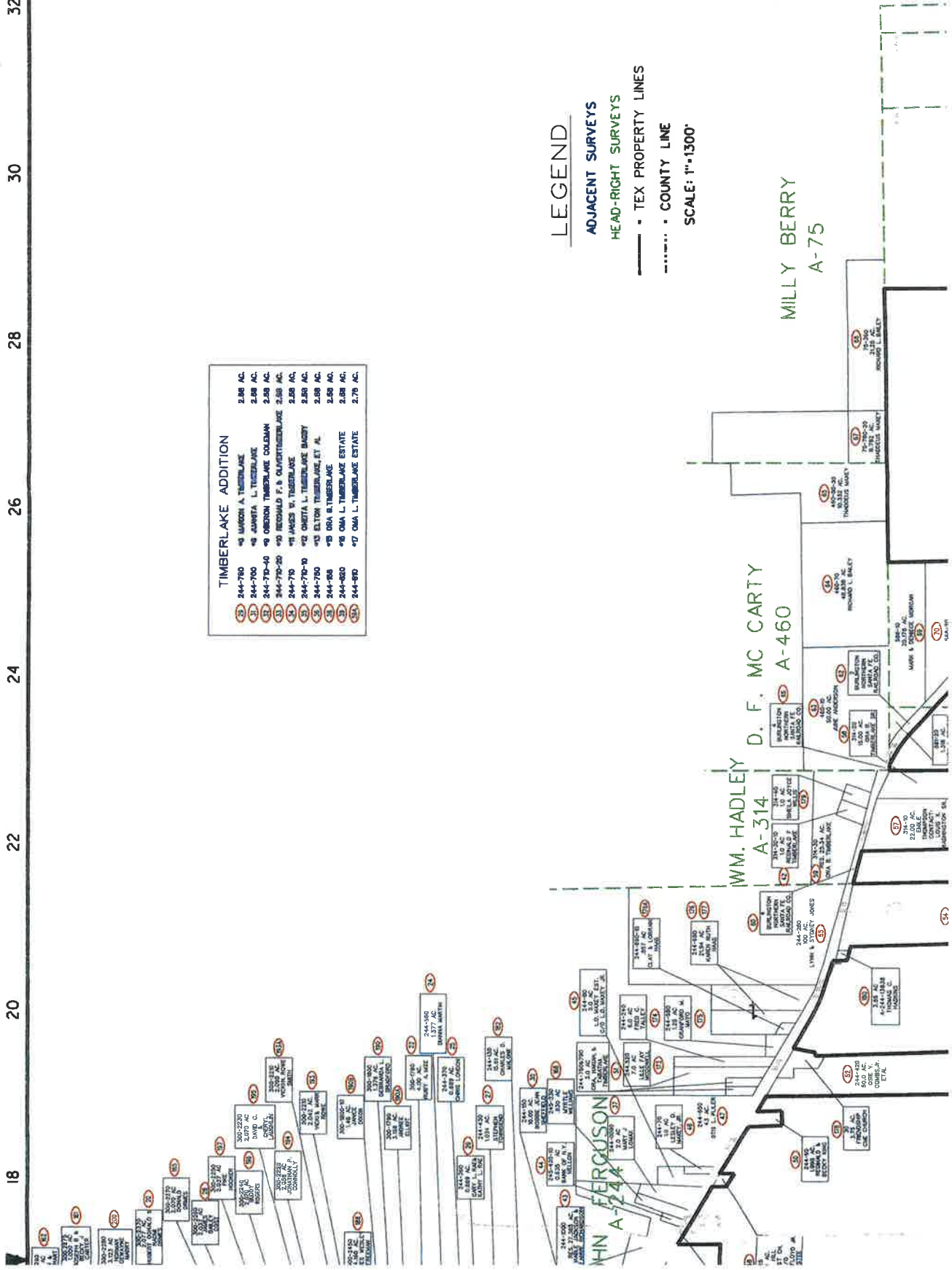

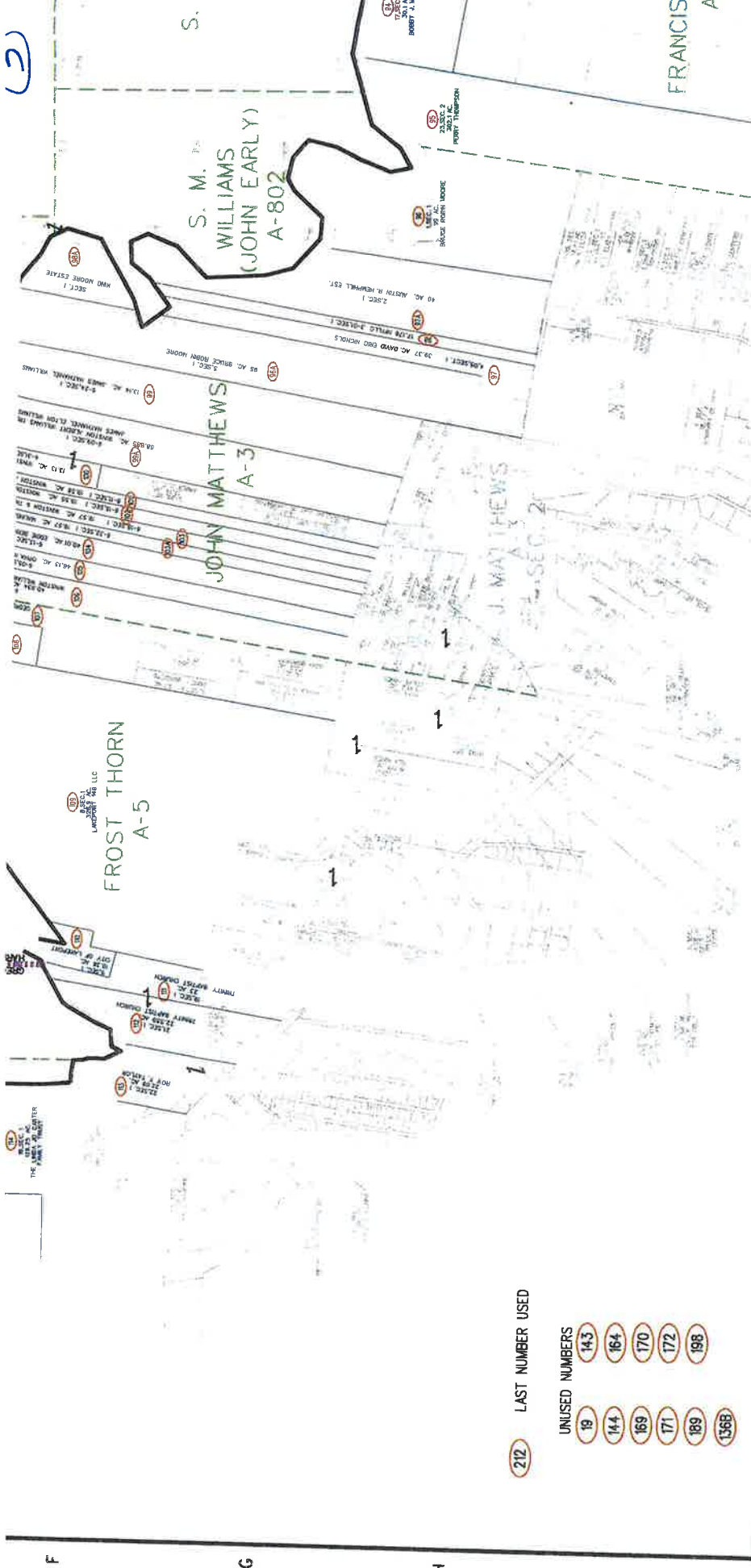

- 212 LAST NUMBER USED
- UNUSED NUMBERS
- 19
 - 143
 - 144
 - 164
 - 169
 - 170
 - 171
 - 172
 - 189
 - 198
 - 136B

REV NO	DATE	ISSUED FOR	APP FOR CONSTR	B/M	DRAWN	CHECKED	DATE	ENGRG APP	OPRC APP
0									
27A	01/09/2014				JCM		9-19-17	N. DAVIS	*

LIFE IS FRAGILE DESIGN
AND BUILD WITH CARE

DATE	OPERATING & STAFF APPROVA
	ENVIRONMENTAL MANAGEMENT
	ENGINEERING & STAFF APPROVALS
	ENVIRONMENTAL
	PROJECT MANAGER
	PROJ ENGINEER
	DESIGN ENGINEER
	PROJECT GROUP
	CHECKER
	GROUP MGR

u887628 10/31/2019 9:22:22 AM 2 4 6 8 10 12 14 16

pw:\WSNVAPW\SPRO2.emn.com.bentley... Documents\Moster\TXD\Other\EVV\IC\TXD-EV-1C-00011.dgn

PLANT PROTECTION *

Exhibit "E"

Planned Project Description

The project will progress in several phases:

1. Services will be provided to the proposed Air Liquide air separation and synthesis gas plant, including a new 138 KV transformer and associated work, underground cables, steam piping, water piping, and wastewater piping.
2. Piping will be constructed to connect the proposed Air Liquide facility's production of nitrogen, oxygen and synthesis gas to Eastman's piping networks and consuming facilities.
3. Downstream production facilities which consume oxygen and synthesis gas will be expanded in several phases to produce more propionaldehyde and butyraldehyde from the expanded synthesis gas capacity. This work is comprised of modifications of reactors and distillation columns to gain the capacity needed.

Exhibit "F"

Planned Water and Sewer Treatment and Effluent Disposal

Wastewater from both the proposed Air Liquide facilities and the expanded Eastman facilities will be treated in the existing Eastman on-site wastewater treatment plant. Discharge will be to the Sabine River through TCEQ-permitted outfalls. Sludge from the treatment plant is incinerated on site. Flammable waste is incinerated in a RCRA-permitted hazardous waste incinerator on-site. All solid waste is landfilled on-site in either a sanitary waste landfill or a RCRA-permitted hazardous waste landfill.

Exhibit "G"
Variance Requests
NONE

Exhibit "H"

Planned Use of Harrison County Vendors

Eastman has an established program to favor and use local vendors. Electric motors, consumable items, etc are sourced locally. Local contractors are used where appropriate, such as plumbers, HVAC, etc. Some vendor/contractors are located in Harrison County.

Exhibit "I"

List of Tangible Personal Property to be Abated

NONE

Exhibit "J"

Application for Abatement with Other Taxing Jurisdictions

NONE